FLOOR PLAN
(1st floor)

Carpet Area: Unit 2 (2 BHK) - **72.46 sq.m**

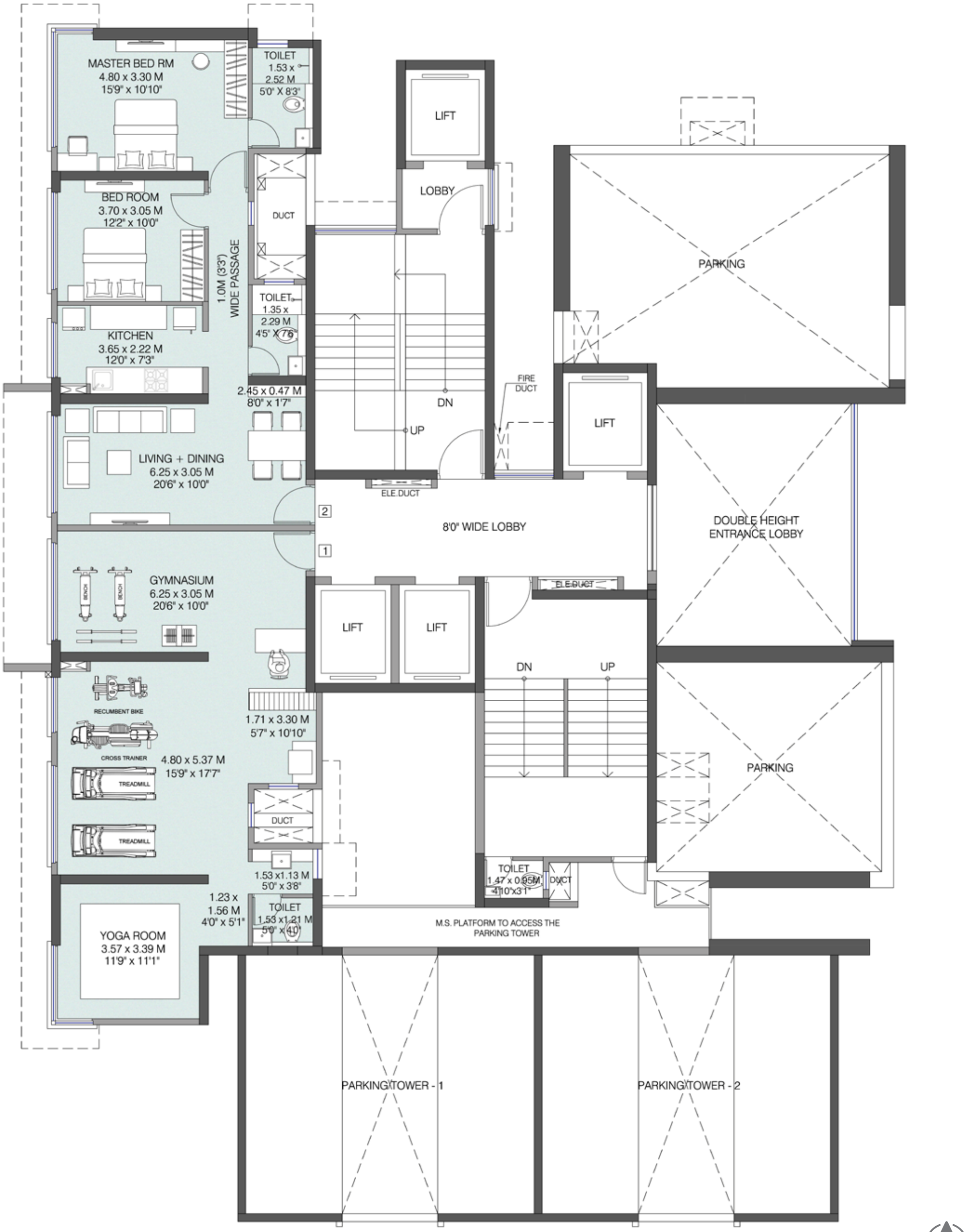

MahaRERA Registration No. P51900018891 | Website: http://maharera.mahaonline.gov.in

Disclaimer: The information provided in this document including all pictures, images, plans, drawings, amenities, dimensions, elevations, illustrations, facilities, features, specifications, other information, etc. mentioned are indicative of the kind of development that is proposed and are subject to the approval from the competent authorities. Pictures, visuals, perspective views of the building, model, furniture and maps are as per architectural drawings and the same shall be constructed subject to approvals of competent authorities and shall be in compliance of RERA Acts and Rules and Regulations. Furniture, Fixtures, Accessories and Furnishings shown in the show flat are only for representation and shall not be provided in the actual flat. W54 Building is constructed on the part of the larger property being the layout of the plot on which the Pristine building to be constructed, however, the prospective purchasers of Pristine Building shall not be entitled to use and enjoy and/or claim on any of the amenities provided to the occupiers of W54 Building. The property is mortgaged with Piramal Capital and Housing Finance Limited. No Objection Certificate (NOC)/ permission of the mortgagee Bank/NBFC would be provided for sale of flats/units/property, if required. Version 1.1/March 2021 *T& C Apply.

TYPICAL FLOOR PLAN
(2nd-7th, 9th-14th, 16th-21st & 23rd floor)

Carpet Area: Unit 1 (2 BHK) - **70.66 sq.m** I Unit 2 (2 BHK) - **72.46 sq.m**
Unit 3 (2 BHK) - **67.99 sq.m** I Unit 4 (1 BHK) - **46.73 sq.m**

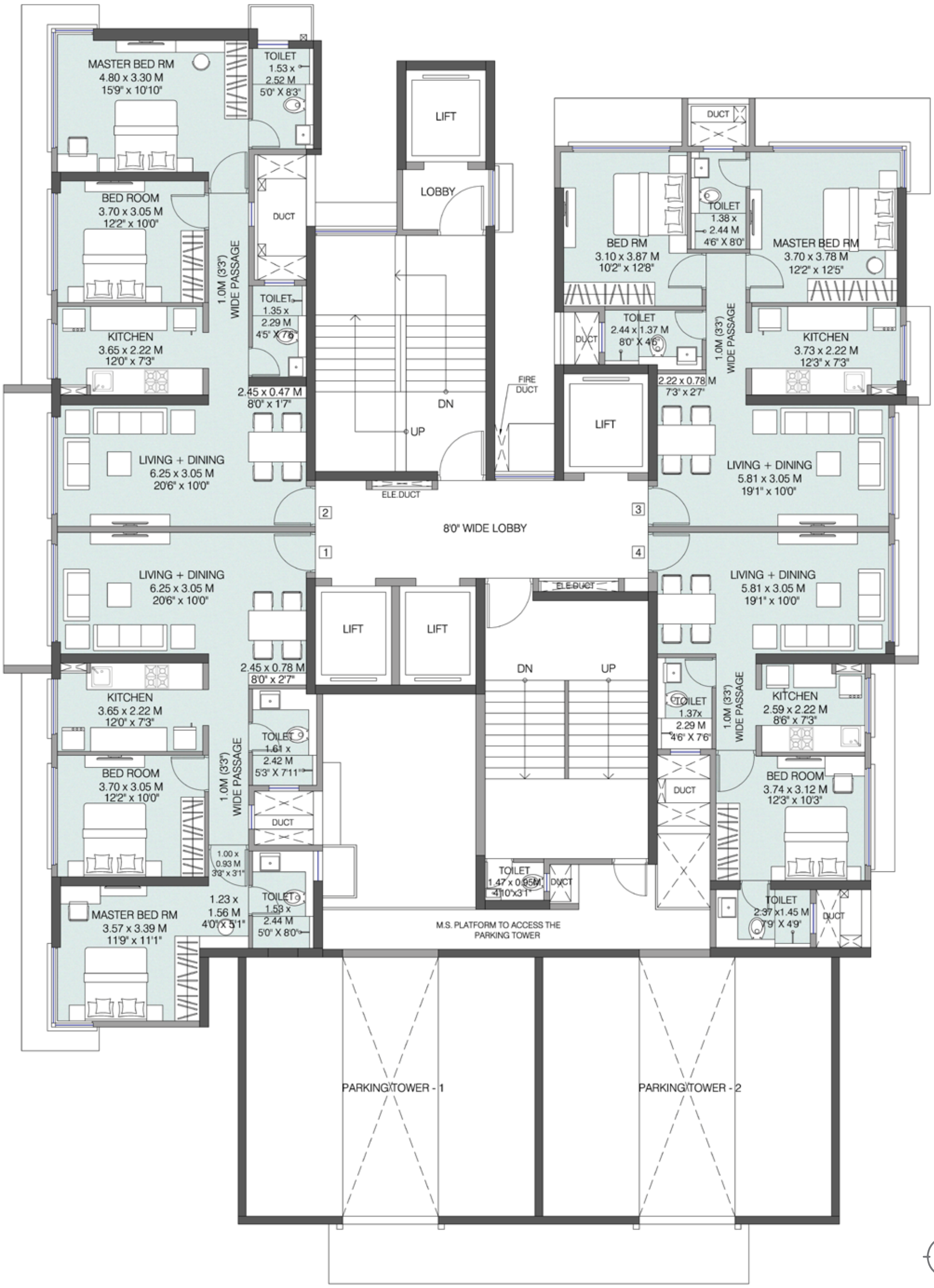

MahaRERA Registration No. P51900018891 | Website: http://maharera.mahaonline.gov.in

Disclaimer: The information provided in this document including all pictures, images, plans, drawings, amenities, dimensions, elevations, illustrations, facilities, features, specifications, other information, etc. mentioned are indicative of the kind of development that is proposed and are subject to the approval from the competent authorities. Pictures, visuals, perspective views of the building, model, furniture and maps are as per architectural drawings and the same shall be constructed subject to approvals of competent authorities and shall be in compliance of RERA Acts and Rules and Regulations. Furniture, Fixtures, Accessories and Furnishings shown in the show flat are only for representation and shall not be provided in the actual flat. W54 Building is constructed on the part of the larger property being the layout of the plot on which the Pristine building to be constructed, however, the prospective purchasers of Pristine Building shall not be entitled to use and enjoy and/or claim on any of the amenities provided to the occupiers of W54 Building. The property is mortgaged with Piramal Capital and Housing Finance Limited. No Objection Certificate (NOC)/ permission of the mortgagee Bank/NBFC would be provided for sale of flats/units/property, if required. Version 1.1/March 2021 *T& C Apply.

TYPICAL FLOOR PLAN
(24th - 28th , 30th floor)

Carpet Area: Unit 1 (2 BHK) - **70.66 sq.m** I Unit 2 (2 BHK) - **72.46 sq.m**
Unit 3 (2 BHK) - **67.99 sq.m** I Unit 4 (1 BHK) - **46.73 sq.m**

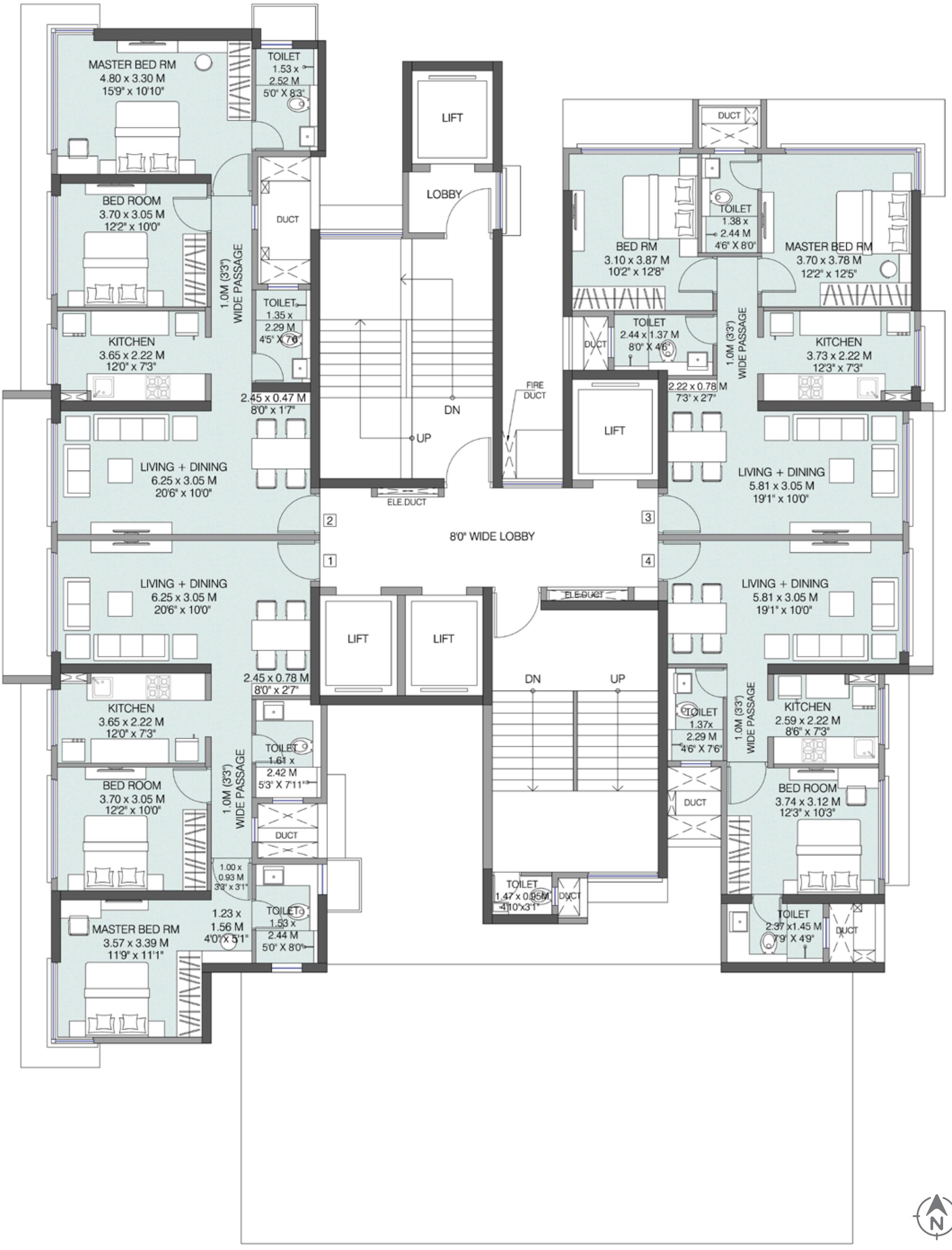

MahaRERA Registration No. P51900018891 | Website: http://maharera.mahaonline.gov.in

Disclaimer: The information provided in this document including all pictures, images, plans, drawings, amenities, dimensions, elevations, illustrations, facilities, features, specifications, other information, etc. mentioned are indicative of the kind of development that is proposed and are subject to the approval from the competent authorities. Pictures, visuals, perspective views of the building, model, furniture and maps are as per architectural drawings and the same shall be constructed subject to approvals of competent authorities and shall be in compliance of RERA Acts and Rules and Regulations. Furniture, Fixtures, Accessories and Furnishings shown in the show flat are only for representation and shall not be provided in the actual flat. W54 Building is constructed on the part of the larger property being the layout of the plot on which the Pristine building to be constructed, however, the prospective purchasers of Pristine Building shall not be entitled to use and enjoy and/or claim on any of the amenities provided to the occupiers of W54 Building. The property is mortgaged with Piramal Capital and Housing Finance Limited. No Objection Certificate (NOC)/ permission of the mortgagee Bank/NBFC would be provided for sale of flats/units/property, if required. Version 1.1/March 2021 *T& C Apply.

TYPICAL FLOOR PLAN
(31st - 35th floor)

Carpet Area: Unit 1 (2 BHK) - **70.66 sq.m** I Unit 2 (2 BHK) - **72.46 sq.m**
Unit 3 (3 BHK) - **115.45 sq.m**

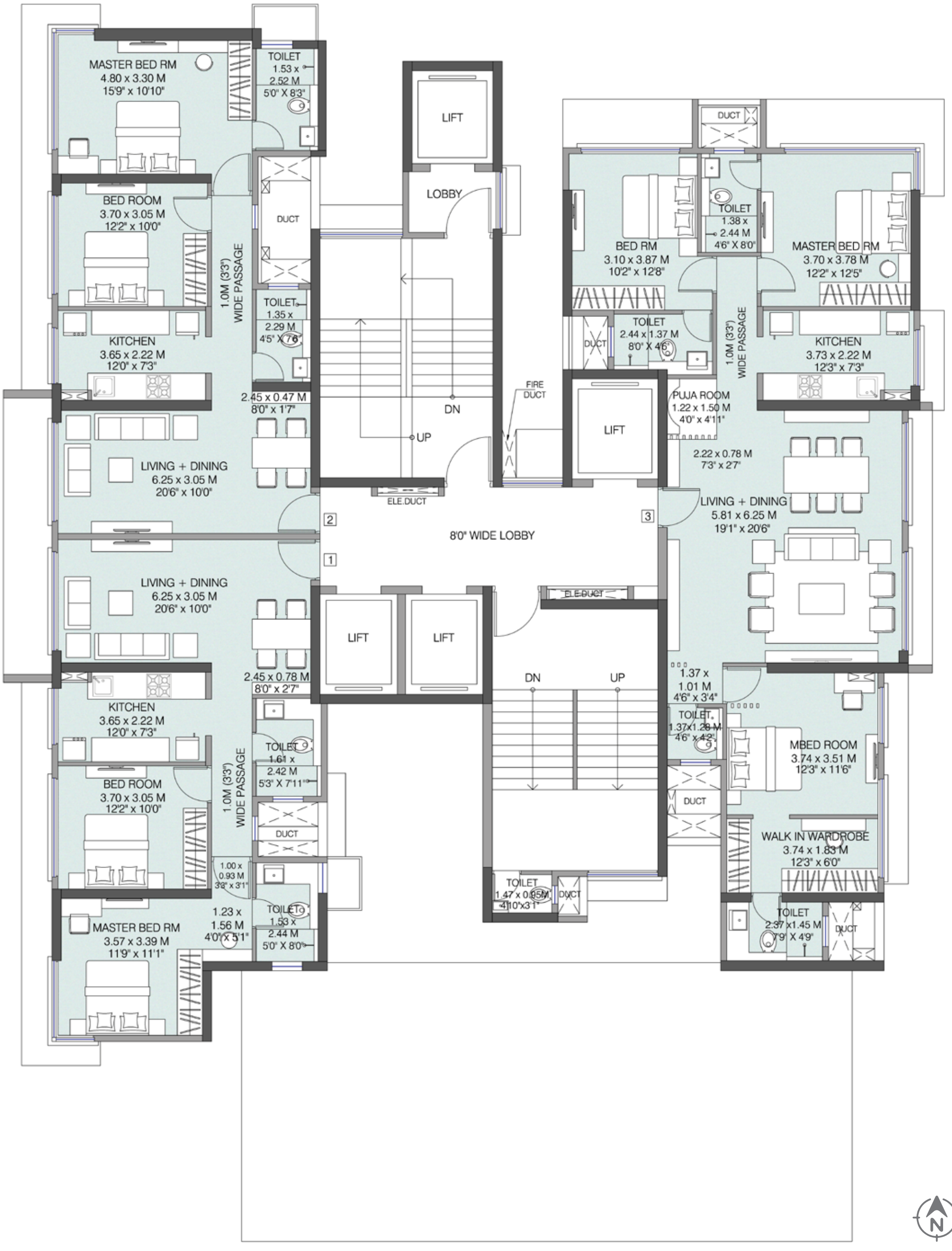

MahaRERA Registration No. P51900018891 | Website: http://maharera.mahaonline.gov.in

Disclaimer: The information provided in this document including all pictures, images, plans, drawings, amenities, dimensions, elevations, illustrations, facilities, features, specifications, other information, etc. mentioned are indicative of the kind of development that is proposed and are subject to the approval from the competent authorities. Pictures, visuals, perspective views of the building, model, furniture and maps are as per architectural drawings and the same shall be constructed subject to approvals of competent authorities and shall be in compliance of RERA Acts and Rules and Regulations. Furniture, Fixtures, Accessories and Furnishings shown in the show flat are only for representation and shall not be provided in the actual flat. W54 Building is constructed on the part of the larger property being the layout of the plot on which the Pristine building to be constructed, however, the prospective purchasers of Pristine Building shall not be entitled to use and enjoy and/or claim on any of the amenities provided to the occupiers of W54 Building. The property is mortgaged with Piramal Capital and Housing Finance Limited. No Objection Certificate (NOC)/ permission of the mortgagee Bank/NBFC would be provided for sale of flats/units/property, if required. Version 1.1/March 2021 *T& C Apply.

TYPICAL COMBINED FLOOR PLAN

Carpet Area: Unit 1 & 2 (3.5 BHK) - **143.91 sq.m**
Unit 3 & 4 (3 BHK) - **115.45 sq.m**

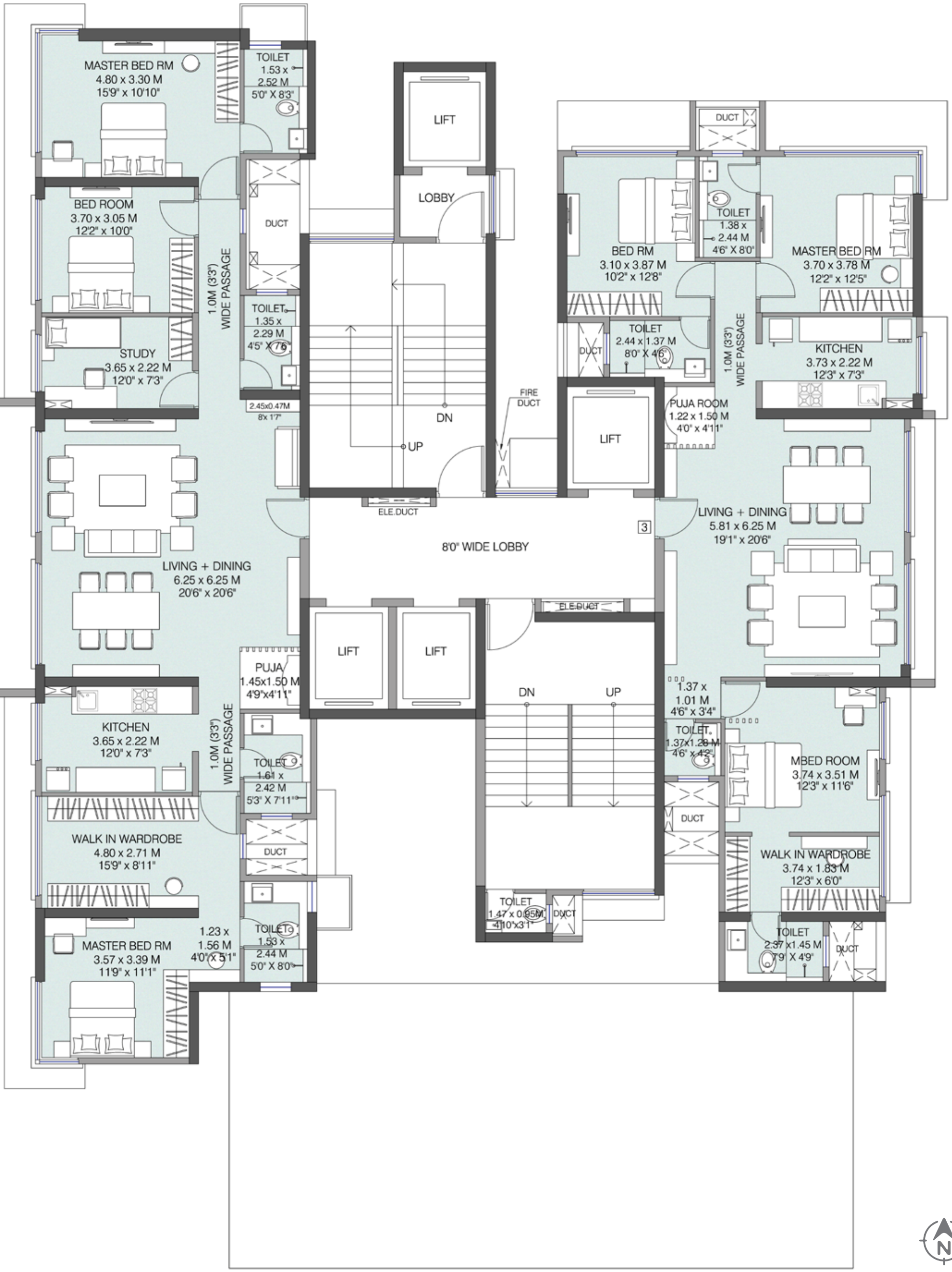

MahaRERA Registration No. P51900018891 | Website: http://maharera.mahaonline.gov.in

Disclaimer: The information provided in this document including all pictures, images, plans, drawings, amenities, dimensions, elevations, illustrations, facilities, features, specifications, other information, etc. mentioned are indicative of the kind of development that is proposed and are subject to the approval from the competent authorities. Pictures, visuals, perspective views of the building, model, furniture and maps are as per architectural drawings and the same shall be constructed subject to approvals of competent authorities and shall be in compliance of RERA Acts and Rules and Regulations. Furniture, Fixtures, Accessories and Furnishings shown in the show flat are only for representation and shall not be provided in the actual flat. W54 Building is constructed on the part of the larger property being the layout of the plot on which the Pristine building to be constructed, however, the prospective purchasers of Pristine Building shall not be entitled to use and enjoy and/or claim on any of the amenities provided to the occupiers of W54 Building. The property is mortgaged with Piramal Capital and Housing Finance Limited. No Objection Certificate (NOC)/ permission of the mortgagee Bank/NBFC would be provided for sale of flats/units/property, if required. Version 1.1/March 2021 *T& C Apply.

REFUGE FLOOR PLAN
(8th , 15th, & 22nd floor)

Carpet Area: Unit 2 (2 BHK) - **72.46 sq.m** I Unit 3 (2 BHK) - **67.99 sq.m**
Unit 4 (1 BHK) - **46.73 sq.m**

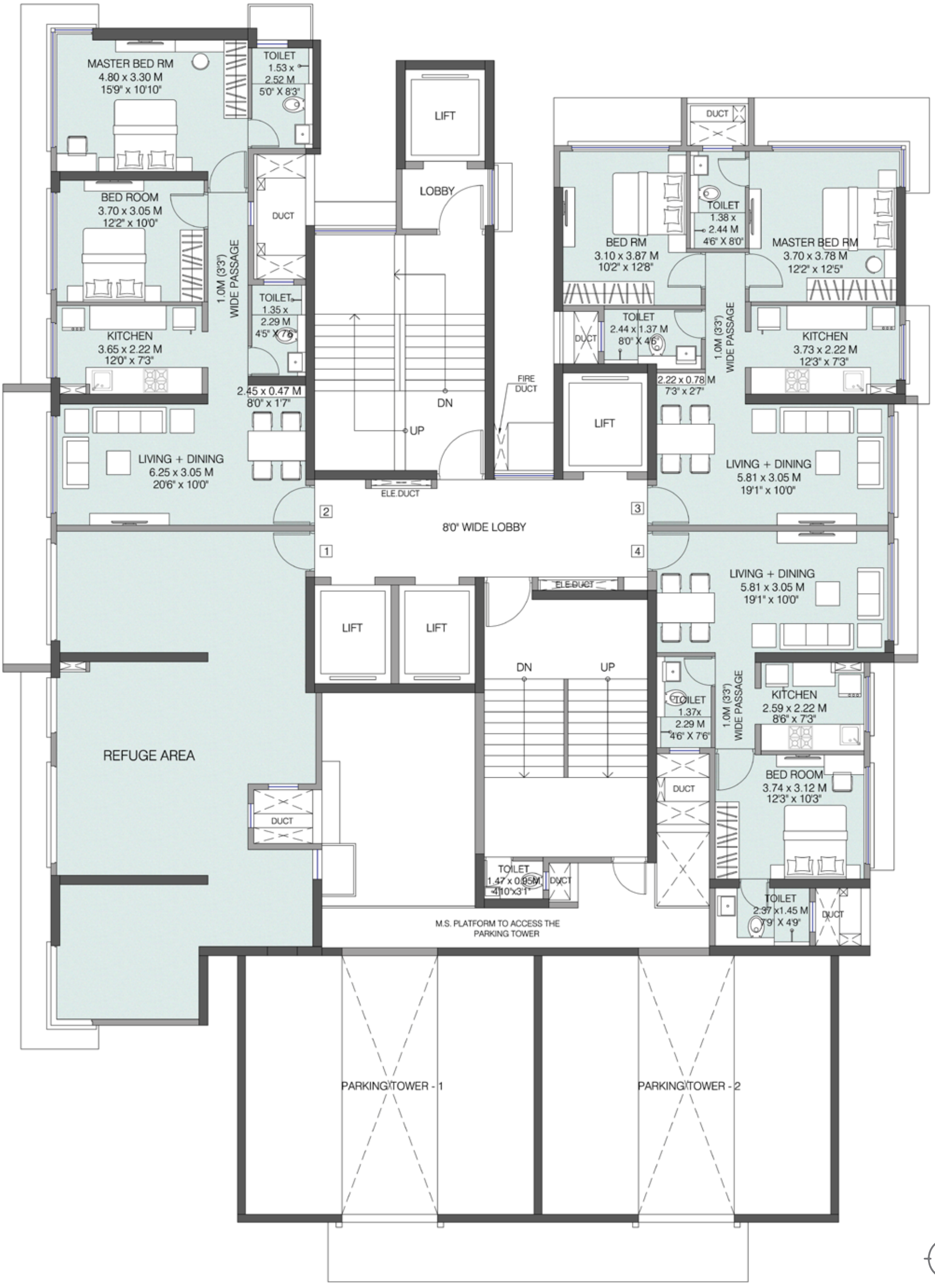

MahaRERA Registration No. P51900018891 | Website: http://maharera.mahaonline.gov.in

Disclaimer: The information provided in this document including all pictures, images, plans, drawings, amenities, dimensions, elevations, illustrations, facilities, features, specifications, other information, etc. mentioned are indicative of the kind of development that is proposed and are subject to the approval from the competent authorities. Pictures, visuals, perspective views of the building, model, furniture and maps are as per architectural drawings and the same shall be constructed subject to approvals of competent authorities and shall be in compliance of RERA Acts and Rules and Regulations. Furniture, Fixtures, Accessories and Furnishings shown in the show flat are only for representation and shall not be provided in the actual flat. W54 Building is constructed on the part of the larger property being the layout of the plot on which the Pristine building to be constructed, however, the prospective purchasers of Pristine Building shall not be entitled to use and enjoy and/or claim on any of the amenities provided to the occupiers of W54 Building. The property is mortgaged with Piramal Capital and Housing Finance Limited. No Objection Certificate (NOC)/ permission of the mortgagee Bank/NBFC would be provided for sale of flats/units/property, if required. Version 1.1/March 2021 *T& C Apply.

REFUGE FLOOR PLAN
(29th floor)

Carpet Area: Unit 2 (2 BHK) - **72.46 sq.m** I Unit 3 (2 BHK) - **67.99 sq.m**
Unit 4 (1 BHK) - **46.73 sq.m**

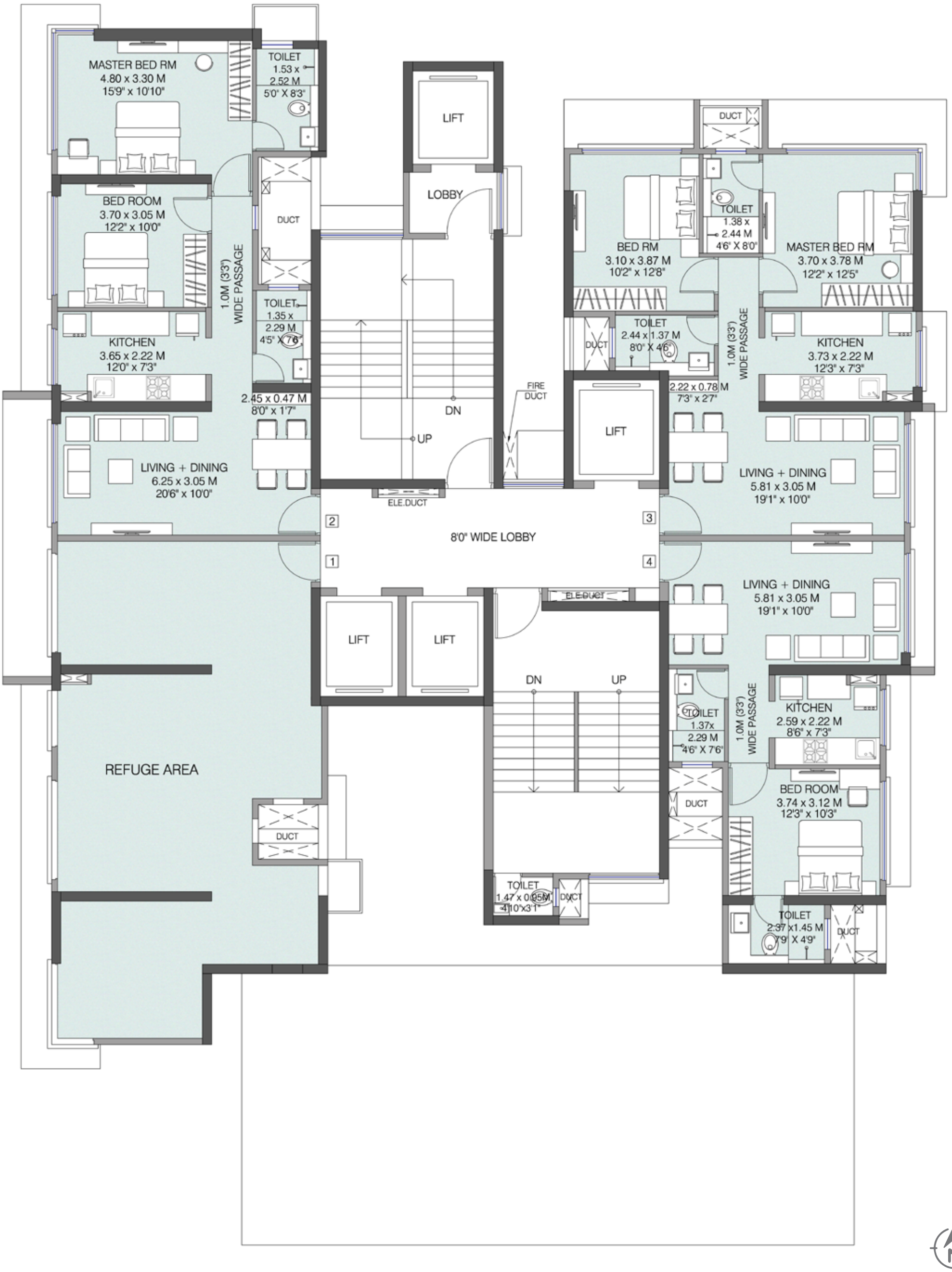

MahaRERA Registration No. P51900018891 | Website: http://maharera.mahaonline.gov.in

Disclaimer: The information provided in this document including all pictures, images, plans, drawings, amenities, dimensions, elevations, illustrations, facilities, features, specifications, other information, etc. mentioned are indicative of the kind of development that is proposed and are subject to the approval from the competent authorities. Pictures, visuals, perspective views of the building, model, furniture and maps are as per architectural drawings and the same shall be constructed subject to approvals of competent authorities and shall be in compliance of RERA Acts and Rules and Regulations. Furniture, Fixtures, Accessories and Furnishings shown in the show flat are only for representation and shall not be provided in the actual flat. W54 Building is constructed on the part of the larger property being the layout of the plot on which the Pristine building to be constructed, however, the prospective purchasers of Pristine Building shall not be entitled to use and enjoy and/or claim on any of the amenities provided to the occupiers of W54 Building. The property is mortgaged with Piramal Capital and Housing Finance Limited. No Objection Certificate (NOC)/ permission of the mortgagee Bank/NBFC would be provided for sale of flats/units/property, if required. Version 1.1/March 2021 *T& C Apply.

Unit No. 1

Carpet Area: 2 BHK - **70.66 sq.m** (761 sq.ft)

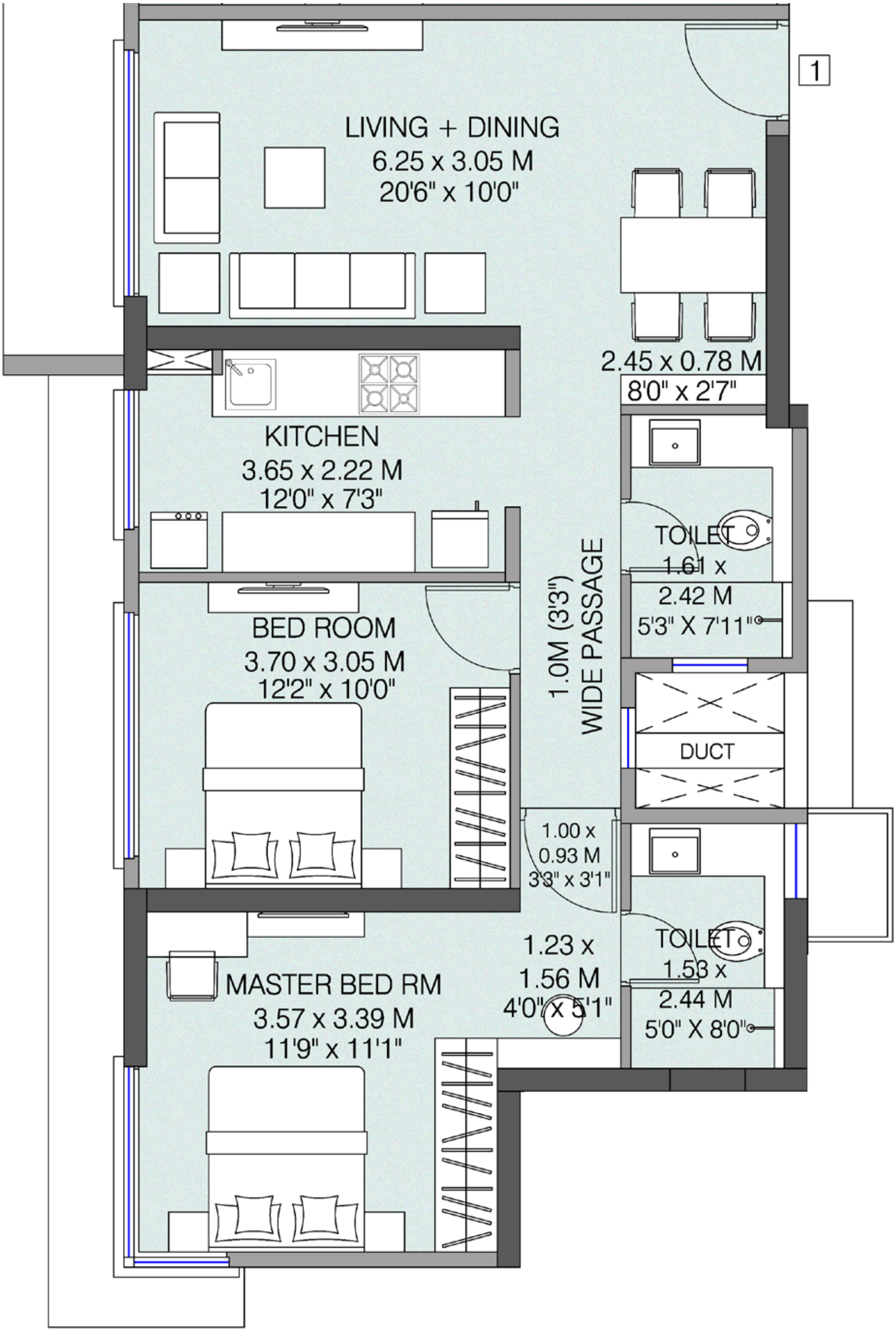

MahaRERA Registration No. P51900018891 | Website: http://maharera.mahaonline.gov.in

Disclaimer: The information provided in this document including all pictures, images, plans, drawings, amenities, dimensions, elevations, illustrations, facilities, features, specifications, other information, etc. mentioned are indicative of the kind of development that is proposed and are subject to the approval from the competent authorities. Pictures, visuals, perspective views of the building, model, furniture and maps are as per architectural drawings and the same shall be constructed subject to approvals of competent authorities and shall be in compliance of RERA Acts and Rules and Regulations. Furniture, Fixtures, Accessories and Furnishings shown in the show flat are only for representation and shall not be provided in the actual flat. W54 Building is constructed on the part of the larger property being the layout of the plot on which the Pristine building to be constructed, however, the prospective purchasers of Pristine Building shall not be entitled to use and enjoy and/or claim on any of the amenities provided to the occupiers of W54 Building. The property is mortgaged with Piramal Capital and Housing Finance Limited. No Objection Certificate (NOC)/ permission of the mortgagee Bank/NBFC would be provided for sale of flats/units/property, if required. Version 1.0/January 2019 *T& C Apply.

Unit No. 2

Carpet Area: 2 BHK - **72.46 sq.m** (780 sq.ft)

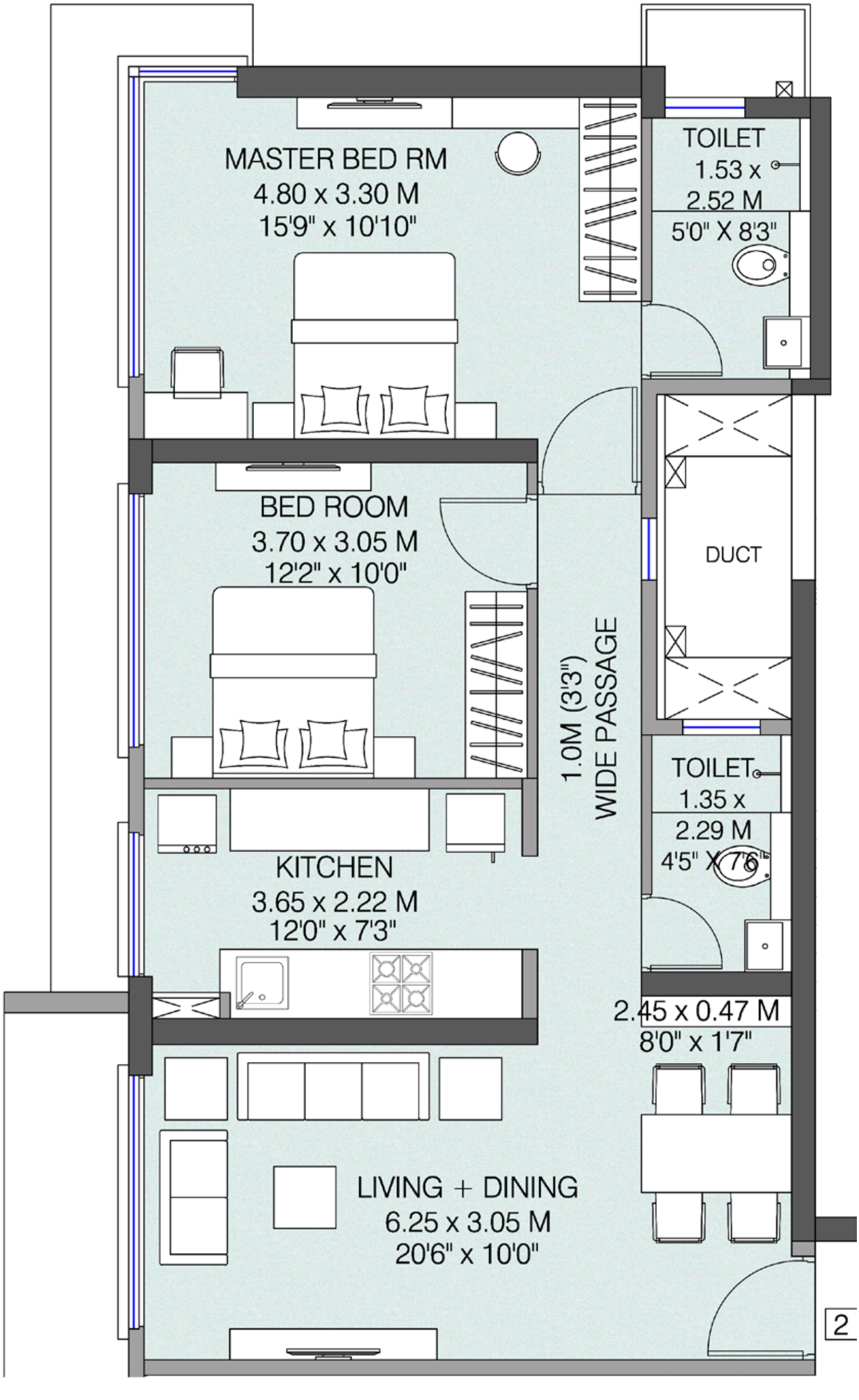

MahaRERA Registration No. P51900018891 | Website: http://maharera.mahaonline.gov.in

Disclaimer: The information provided in this document including all pictures, images, plans, drawings, amenities, dimensions, elevations, illustrations, facilities, features, specifications, other information, etc. mentioned are indicative of the kind of development that is proposed and are subject to the approval from the competent authorities. Pictures, visuals, perspective views of the building, model, furniture and maps are as per architectural drawings and the same shall be constructed subject to approvals of competent authorities and shall be in compliance of RERA Acts and Rules and Regulations. Furniture, Fixtures, Accessories and Furnishings shown in the show flat are only for representation and shall not be provided in the actual flat. W54 Building is constructed on the part of the larger property being the layout of the plot on which the Pristine building to be constructed, however, the prospective purchasers of Pristine Building shall not be entitled to use and enjoy and/or claim on any of the amenities provided to the occupiers of W54 Building. The property is mortgaged with Piramal Capital and Housing Finance Limited. No Objection Certificate (NOC)/ permission of the mortgagee Bank/NBFC would be provided for sale of flats/units/property, if required. Version 1.0/January 2019 *T& C Apply.

Unit No. 3

Carpet Area: 2 BHK - 2 BHK - **67.99 sq.m** (732 sq.ft)

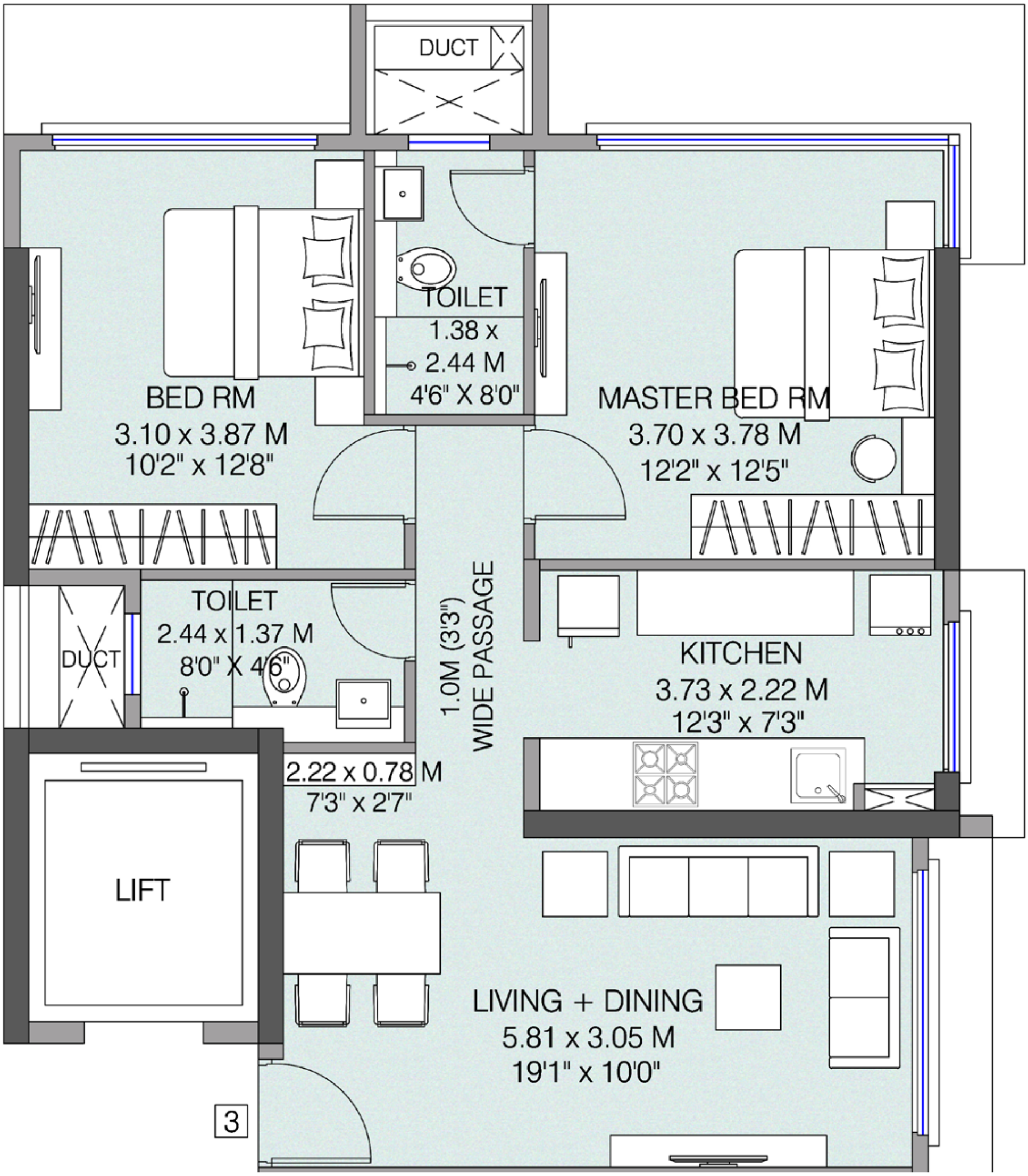

MahaRERA Registration No. P51900018891 | Website: http://maharera.mahaonline.gov.in

Disclaimer: The information provided in this document including all pictures, images, plans, drawings, amenities, dimensions, elevations, illustrations, facilities, features, specifications, other information, etc. mentioned are indicative of the kind of development that is proposed and are subject to the approval from the competent authorities. Pictures, visuals, perspective views of the building, model, furniture and maps are as per architectural drawings and the same shall be constructed subject to approvals of competent authorities and shall be in compliance of RERA Acts and Rules and Regulations. Furniture, Fixtures, Accessories and Furnishings shown in the show flat are only for representation and shall not be provided in the actual flat. W54 Building is constructed on the part of the larger property being the layout of the plot on which the Pristine building to be constructed, however, the prospective purchasers of Pristine Building shall not be entitled to use and enjoy and/or claim on any of the amenities provided to the occupiers of W54 Building. The property is mortgaged with Piramal Capital and Housing Finance Limited. No Objection Certificate (NOC)/ permission of the mortgagee Bank/NBFC would be provided for sale of flats/units/property, if required. Version 1.0/January 2019 *T& C Apply.

Unit No. 4

Carpet Area: 1 BHK - **46.73 sq.m** (503 sq.ft)

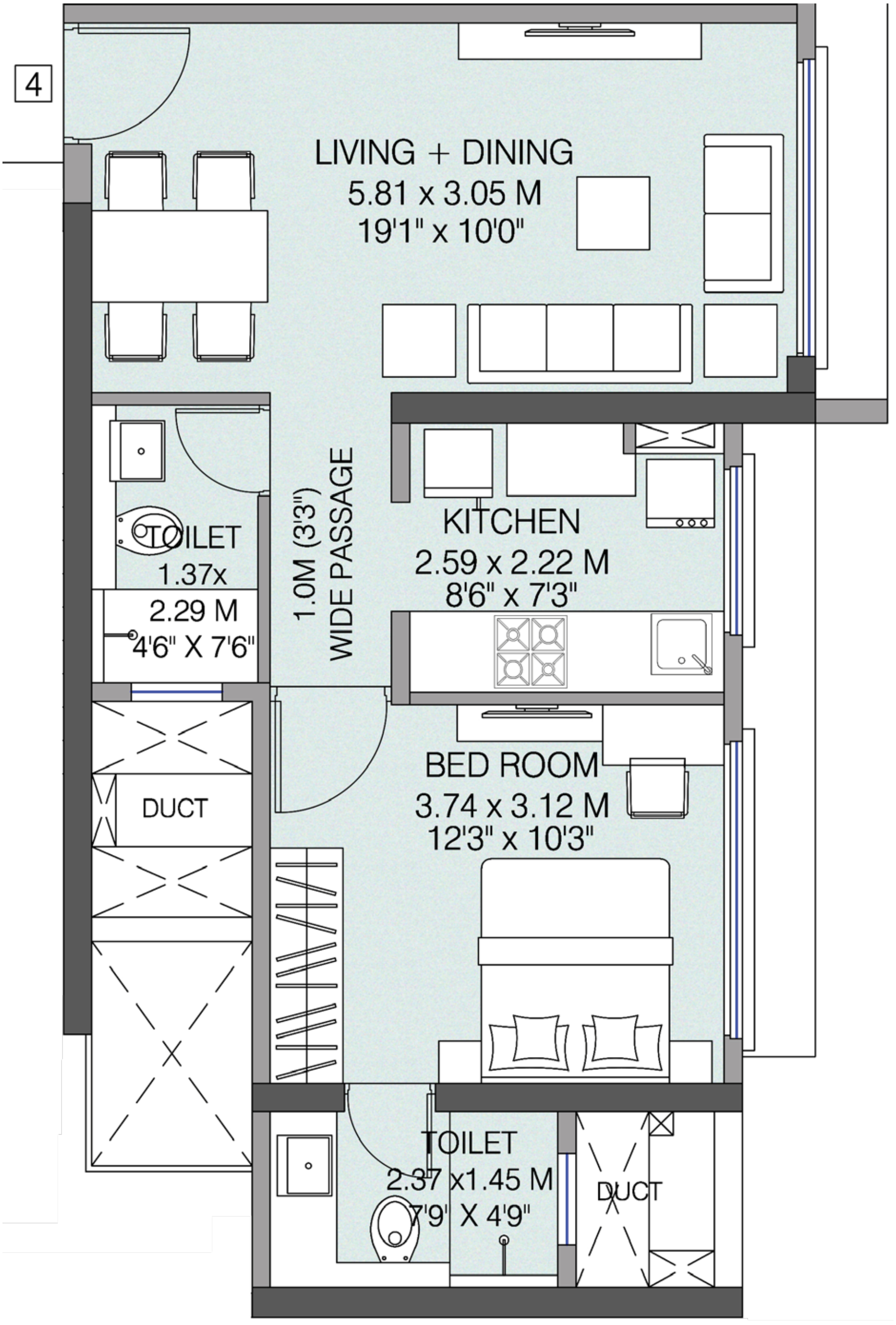

MahaRERA Registration No. P51900018891 | Website: http://maharera.mahaonline.gov.in

Disclaimer: The information provided in this document including all pictures, images, plans, drawings, amenities, dimensions, elevations, illustrations, facilities, features, specifications, other information, etc. mentioned are indicative of the kind of development that is proposed and are subject to the approval from the competent authorities. Pictures, visuals, perspective views of the building, model, furniture and maps are as per architectural drawings and the same shall be constructed subject to approvals of competent authorities and shall be in compliance of RERA Acts and Rules and Regulations. Furniture, Fixtures, Accessories and Furnishings shown in the show flat are only for representation and shall not be provided in the actual flat. W54 Building is constructed on the part of the larger property being the layout of the plot on which the Pristine building to be constructed, however, the prospective purchasers of Pristine Building shall not be entitled to use and enjoy and/or claim on any of the amenities provided to the occupiers of W54 Building. The property is mortgaged with Piramal Capital and Housing Finance Limited. No Objection Certificate (NOC)/ permission of the mortgagee Bank/NBFC would be provided for sale of flats/units/property, if required. Version 1.0/January 2019 *T& C Apply.

Unit No. 3
(31st - 35th floor)

Carpet Area: 3 BHK - **115.45 sq.m** (1243 sq.ft)

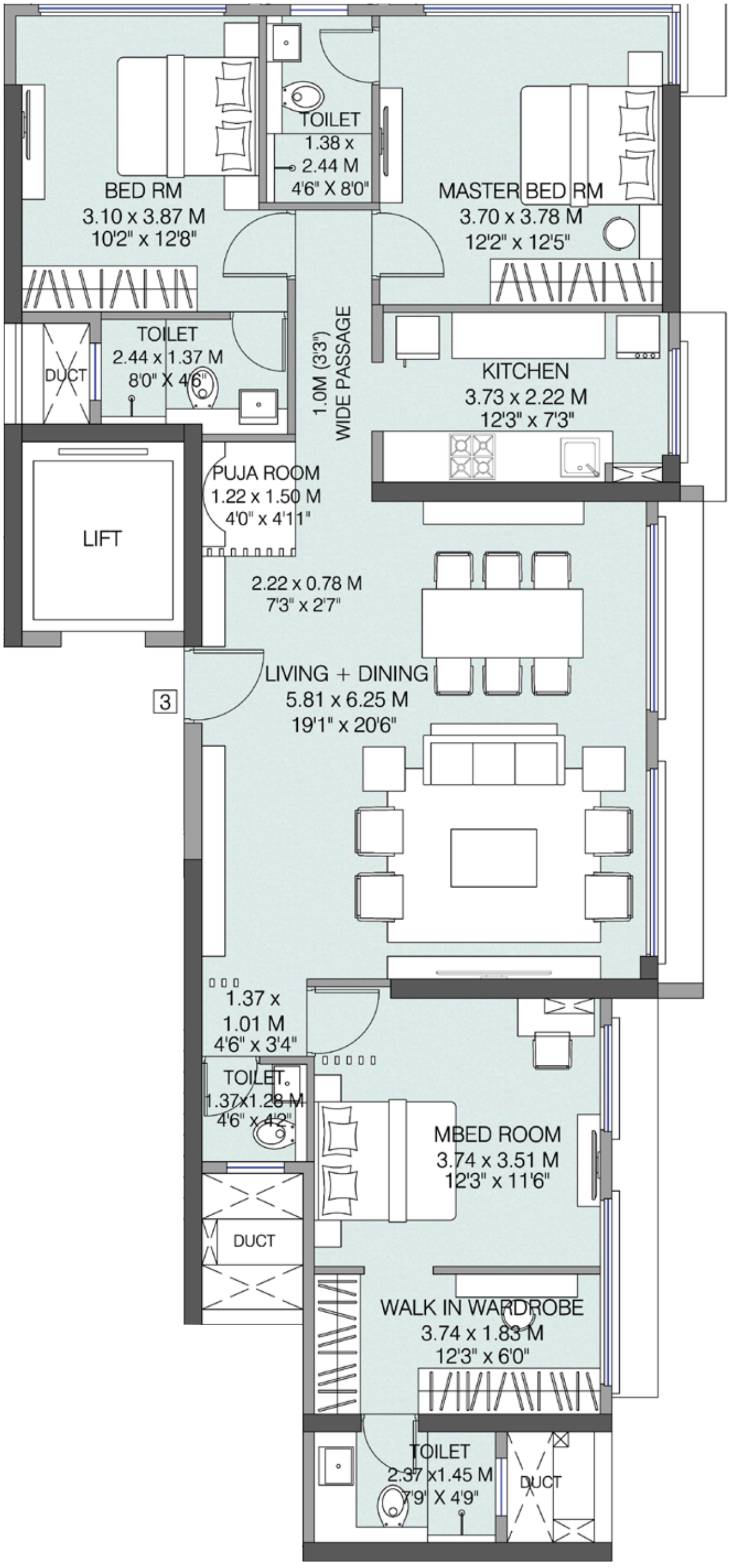

MahaRERA Registration No. P51900018891 | Website: http://maharera.mahaonline.gov.in

Disclaimer: The information provided in this document including all pictures, images, plans, drawings, amenities, dimensions, elevations, illustrations, facilities, features, specifications, other information, etc. mentioned are indicative of the kind of development that is proposed and are subject to the approval from the competent authorities. Pictures, visuals, perspective views of the building, model, furniture and maps are as per architectural drawings and the same shall be constructed subject to approvals of competent authorities and shall be in compliance of RERA Acts and Rules and Regulations. Furniture, Fixtures, Accessories and Furnishings shown in the show flat are only for representation and shall not be provided in the actual flat. W54 Building is constructed on the part of the larger property being the layout of the plot on which the Pristine building to be constructed, however, the prospective purchasers of Pristine Building shall not be entitled to use and enjoy and/or claim on any of the amenities provided to the occupiers of W54 Building. The property is mortgaged with Piramal Capital and Housing Finance Limited. No Objection Certificate (NOC)/ permission of the mortgagee Bank/NBFC would be provided for sale of flats/units/property, if required. Version 1.0/January 2019 *T& C Apply.

GROUND FLOOR PLAN

MahaRERA Registration No. P51900018891 | Website: http://maharera.mahaonline.gov.in

Disclaimer: The information provided in this document including all pictures, images, plans, drawings, amenities, dimensions, elevations, illustrations, facilities, features, specifications, other information, etc. mentioned are indicative of the kind of development that is proposed and are subject to the approval from the competent authorities. Pictures, visuals, perspective views of the building, model, furniture and maps are as per architectural drawings and the same shall be constructed subject to approvals of competent authorities and shall be in compliance of RERA Acts and Rules and Regulations. Furniture, Fixtures, Accessories and Furnishings shown in the show flat are only for representation and shall not be provided in the actual flat. W54 Building is constructed on the part of the larger property being the layout of the plot on which the Pristine building to be constructed, however, the prospective purchasers of Pristine Building shall not be entitled to use and enjoy and/or claim on any of the amenities provided to the occupiers of W54 Building. The property is mortgaged with Piramal Capital and Housing Finance Limited. No Objection Certificate (NOC)/ permission of the mortgagee Bank/NBFC would be provided for sale of flats/units/property, if required. Version 1.1/March 2021 *T& C Apply.