Typical Floor Plan - CIANA

atmosphere 2
RESIDENCES

GMLR, MULUND (W)

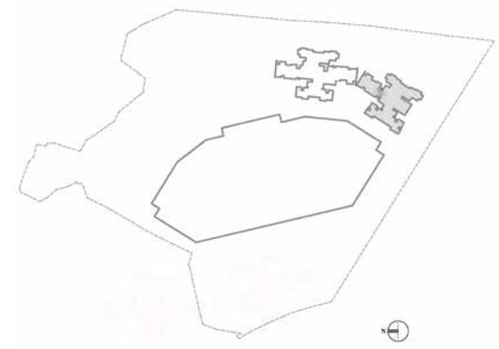

5th to 7th, 9th to 14th, 16th to 21st, 24th to 28th & 30th & 35th

MahaRERA Registration No. P51800019950 available at website: http://maharera.mahaonline.gov.in

Disclaimer: The information provided in this advertisement including all pictures, images, plans, drawings, amenities, dimensions, elevations, illustrations, facilities, features, specifications, other information, etc. mentioned are indicative of the kind of development that is proposed and are subject to the approval from the competent authorities. Pictures, visuals, perspective views of building, model, furniture and maps are artist's conceptions and not the actuals. Furniture, Fixtures, Accessories and furnishings shown in the show flat are only for representation and shall not be provided in the actual flat. The mentioned project is mortgaged to ICICI Bank Ltd. No Objection Certificate (NOC)/ permission of the mortgagee Bank would be provided for sale of flats/units/property, if required. Version 1.1 Jan 2020.

Typical Floor Plan - CIANA

atmosphere 2
RESIDENCES
GMLR, MULUND (W)

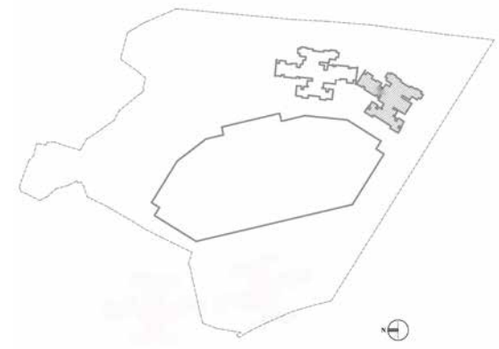

37th to 42nd 44th to 47th

MahaRERA Registration No. P51800019950 available at website: http://maharera.mahaonline.gov.in

Disclaimer: The information provided in this advertisement including all pictures, images, plans, drawings, amenities, dimensions, elevations, illustrations, facilities, features, specifications, other information, etc. mentioned are indicative of the kind of development that is proposed and are subject to the approval from the competent authorities. Pictures, visuals, perspective views of building, model, furniture and maps are artist's conceptions and not the actuals. Furniture, Fixtures, Accessories and furnishings shown in the show flat are only for representation and shall not be provided in the actual flat. The mentioned project is mortgaged to ICICI Bank Ltd. No Objection Certificate (NOC)/ permission of the mortgagee Bank would be provided for sale of flats/units/property, if required. Version 1.1 Jan 2020.

Typical Floor Plan - AURIS

atmosphere 2
RESIDENCES

GMLR, MULUND (W)

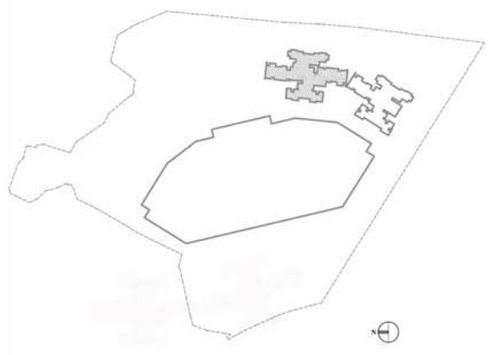

5th to 7th, 9th to 14th, 16th to 21st, 24th to 28th & 30th & 35th

MahaRERA Registration No. P51800019950 available at website: http://maharera.mahaonline.gov.in

Disclaimer: The information provided in this advertisement including all pictures, images, plans, drawings, amenities, dimensions, elevations, illustrations, facilities, features, specifications, other information, etc. mentioned are indicative of the kind of development that is proposed and are subject to the approval from the competent authorities. Pictures, visuals, perspective views of building, model, furniture and maps are artist's conceptions and not the actuals. Furniture, Fixtures, Accessories and furnishings shown in the show flat are only for representation and shall not be provided in the actual flat. The mentioned project is mortgaged to ICICI Bank Ltd. No Objection Certificate (NOC)/ permission of the mortgagee Bank would be provided for sale of flats/units/property, if required. Version 1.1 Jan 2020.

Typical Floor Plan - AURIS

atmosphere 2
RESIDENCES

GMLR, MULUND (W)

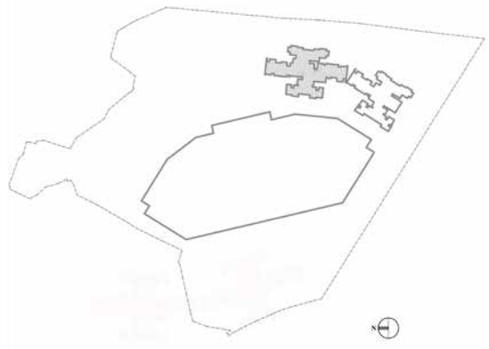

KEY PLAN

37th to 42nd 44th to 47th

MahaRERA Registration No. P51800019950 available at website: http://maharera.mahaonline.gov.in

Disclaimer: The information provided in this advertisement including all pictures, images, plans, drawings, amenities, dimensions, elevations, illustrations, facilities, features, specifications, other information, etc. mentioned are indicative of the kind of development that is proposed and are subject to the approval from the competent authorities. Pictures, visuals, perspective views of building, model, furniture and maps are artist's conceptions and not the actuals. Furniture, Fixtures, Accessories and furnishings shown in the show flat are only for representation and shall not be provided in the actual flat. The mentioned project is mortgaged to ICICI Bank Ltd. No Objection Certificate (NOC)/ permission of the mortgagee Bank would be provided for sale of flats/units/property, if required. Version 1.1 Jan 2020.

Typical Floor Plan - AZURE

atmosphere 2
RESIDENCES

GMLR, MULUND (W)

N

5th to 7th, 9th to 14th, 16th to 21st, 23rd to 28th, 30th to 35th

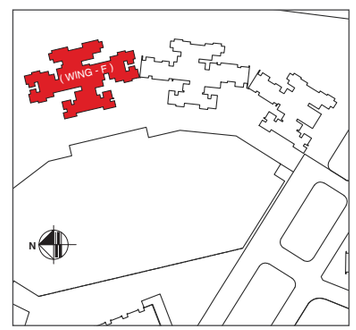

KEY PLAN

MahaRERA Registration No. P51800019950 available at website: http://maharera.mahaonline.gov.in

Disclaimer - The information provided in this advertisement including all pictures, images, plans, drawings, amenities, dimensions, elevations, illustrations, facilities, features, specifications, other information, etc. mentioned are indicative of the kind of development that is proposed and are subject to the approval from the competent authorities. Pictures, visuals, perspective views of building, model, furniture and maps are artist's conceptions and not the actuals. Furniture, Fixtures, Accessories and furnishings shown in the show flat are only for representation and shall not be provided in the actual flat. The mentioned project is mortgaged to ICICI Bank Ltd. No Objection Certificate (NOC)/ permission of the mortgagee Bank would be provided for sale of flats/units/property, if required.

Typical Floor Plan - AZURE

atmosphere 2
RESIDENCES

GMLR, MULUND (W)

37th to 42nd & 44th to 47th

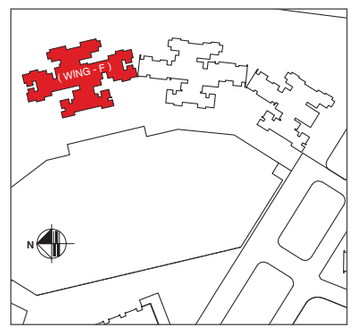

KEY PLAN

MahaRERA Registration No. P51800019950 available at website: http://maharera.mahaonline.gov.in

Disclaimer - The information provided in this advertisement including all pictures, images, plans, drawings, amenities, dimensions, elevations, illustrations, facilities, features, specifications, other information, etc. mentioned are indicative of the kind of development that is proposed and are subject to the approval from the competent authorities. Pictures, visuals, perspective views of building, model, furniture and maps are artist's conceptions and not the actuals. Furniture, Fixtures, Accessories and furnishings shown in the show flat are only for representation and shall not be provided in the actual flat. The mentioned project is mortgaged to ICICI Bank Ltd. No Objection Certificate (NOC)/ permission of the mortgagee Bank would be provided for sale of flats/units/property, if required.

Unit Plan - CIANA

5th to 7th, 9th to 14th, 16th to 21st, 24th to 28th & 30th & 35th

atmosphere 2
RESIDENCES

GMLR, MULUND (W)

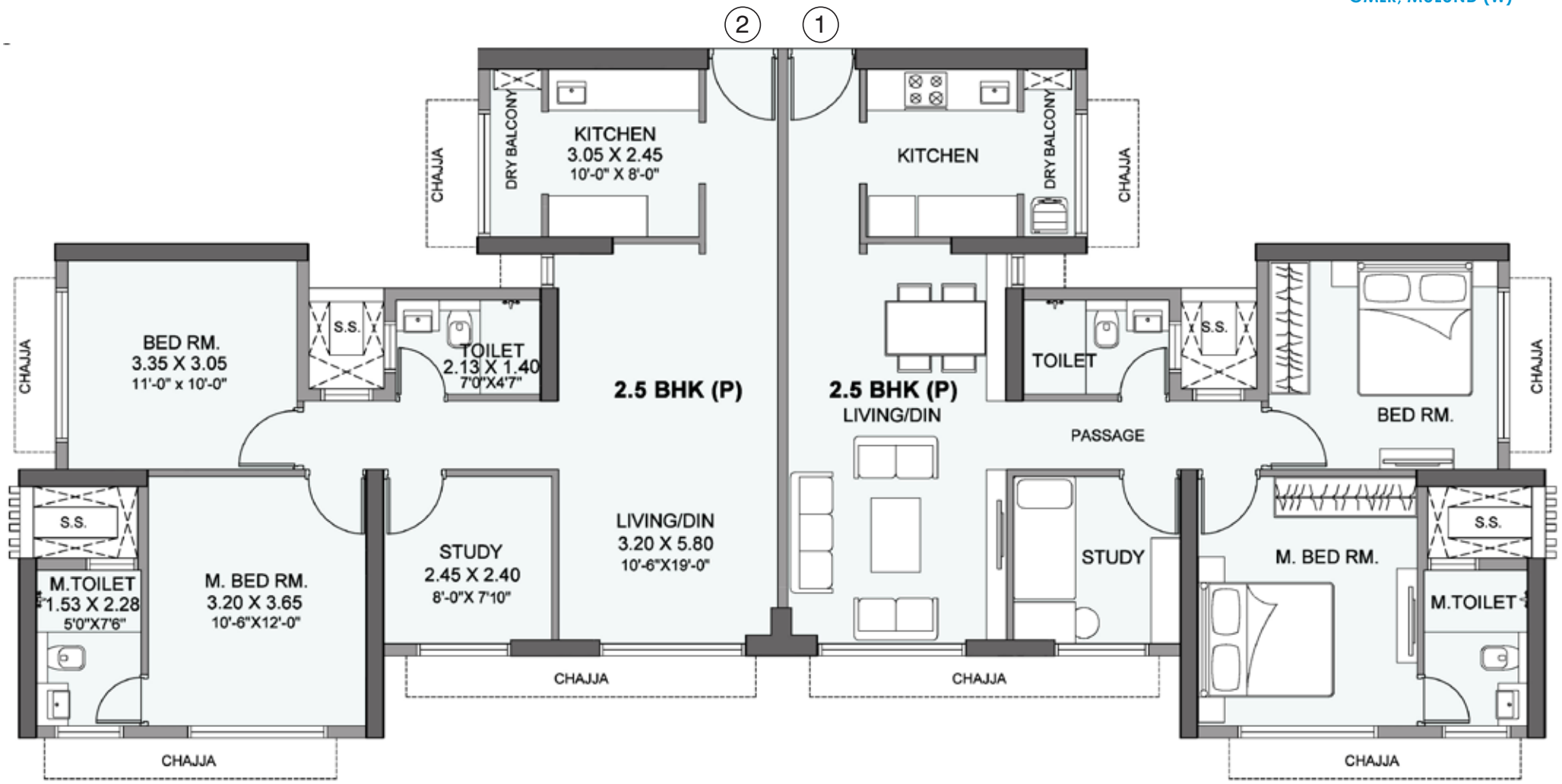

RERA Carpet Area - 69.97 Sq.M. (753 Sq.ft)

N

MahaRERA Registration No. P51800019950 available at website: http://maharera.mahaonline.gov.in

Disclaimer: CIANA registered as Tower D in RERA. The information provided in this advertisement including all pictures, images, plans, drawings, amenities, dimensions, elevations, illustrations, facilities, features, specifications, other information, etc. mentioned are indicative of the kind of development that is proposed and are subject to the approval from the competent authorities. Pictures, visuals, perspective views of building, model, furniture and maps are artist's conceptions and not the actuals. Furniture, Fixtures, Accessories and furnishings shown in the show flat are only for representation and shall not be provided in the actual flat. The mentioned project is mortgaged to ICICI Bank Ltd. No Objection Certificate (NOC)/ permission of the mortgagee Bank would be provided for sale of flats/units/property, if required. Version 1.1 Jan 2020

Unit Plan - CIANA

1st to 7th, 9th to 14th, 16th to 21st, 24th to 28th & 30th & 35th

atmosphere 2
RESIDENCES

GMLR, MULUND (W)

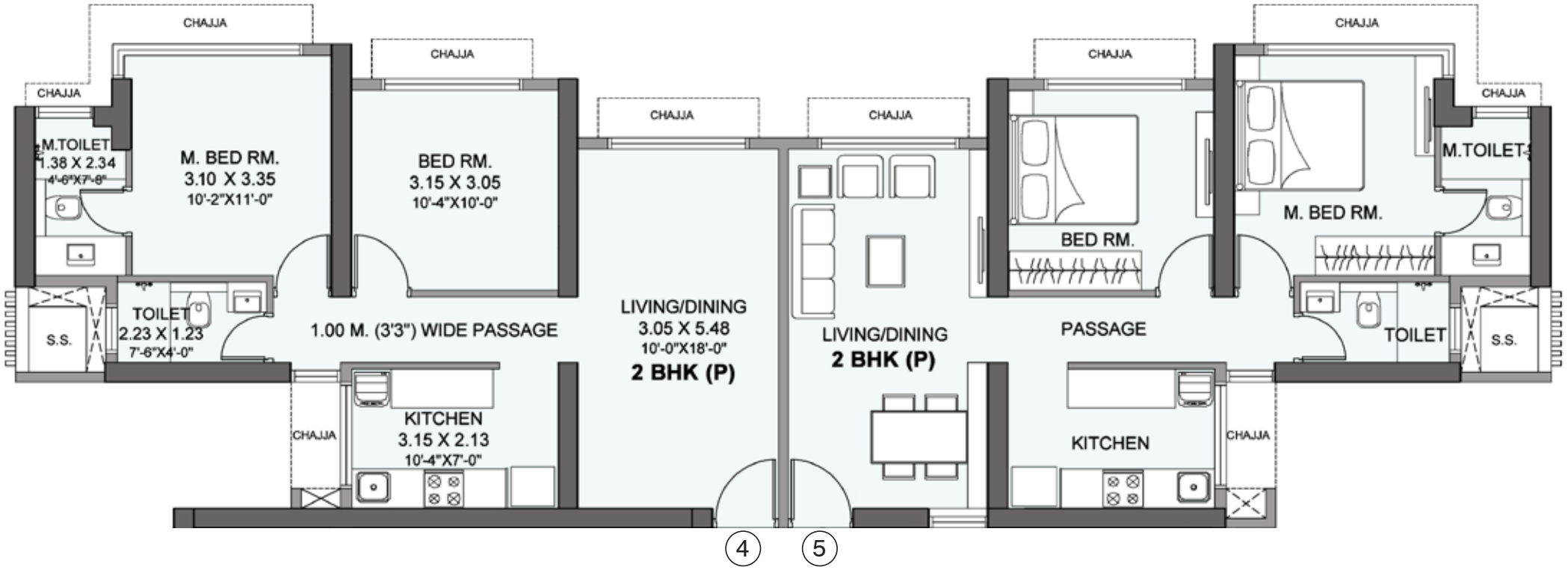

RERA Carpet Area - 58.32 Sq.M. (628 Sq.ft)

MahaRERA Registration No. P51800019950 available at website: http://maharera.mahaonline.gov.in

Disclaimer: CIANA registered as Tower D in RERA. The information provided in this advertisement including all pictures, images, plans, drawings, amenities, dimensions, elevations, illustrations, facilities, features, specifications, other information, etc. mentioned are indicative of the kind of development that is proposed and are subject to the approval from the competent authorities. Pictures, visuals, perspective views of building, model, furniture and maps are artist's conceptions and not the actuals. Furniture, Fixtures, Accessories and furnishings shown in the show flat are only for representation and shall not be provided in the actual flat. The mentioned project is mortgaged to ICICI Bank Ltd. No Objection Certificate (NOC)/ permission of the mortgagee Bank would be provided for sale of flats/units/property, if required. Version 1.1 Jan 2020

Unit Plan - CIANA

5th to 7th, 9th to 14th, 16th to 21st, 24th to 28th & 30th & 35th

atmosphere 2
RESIDENCES

GMLR, MULUND (W)

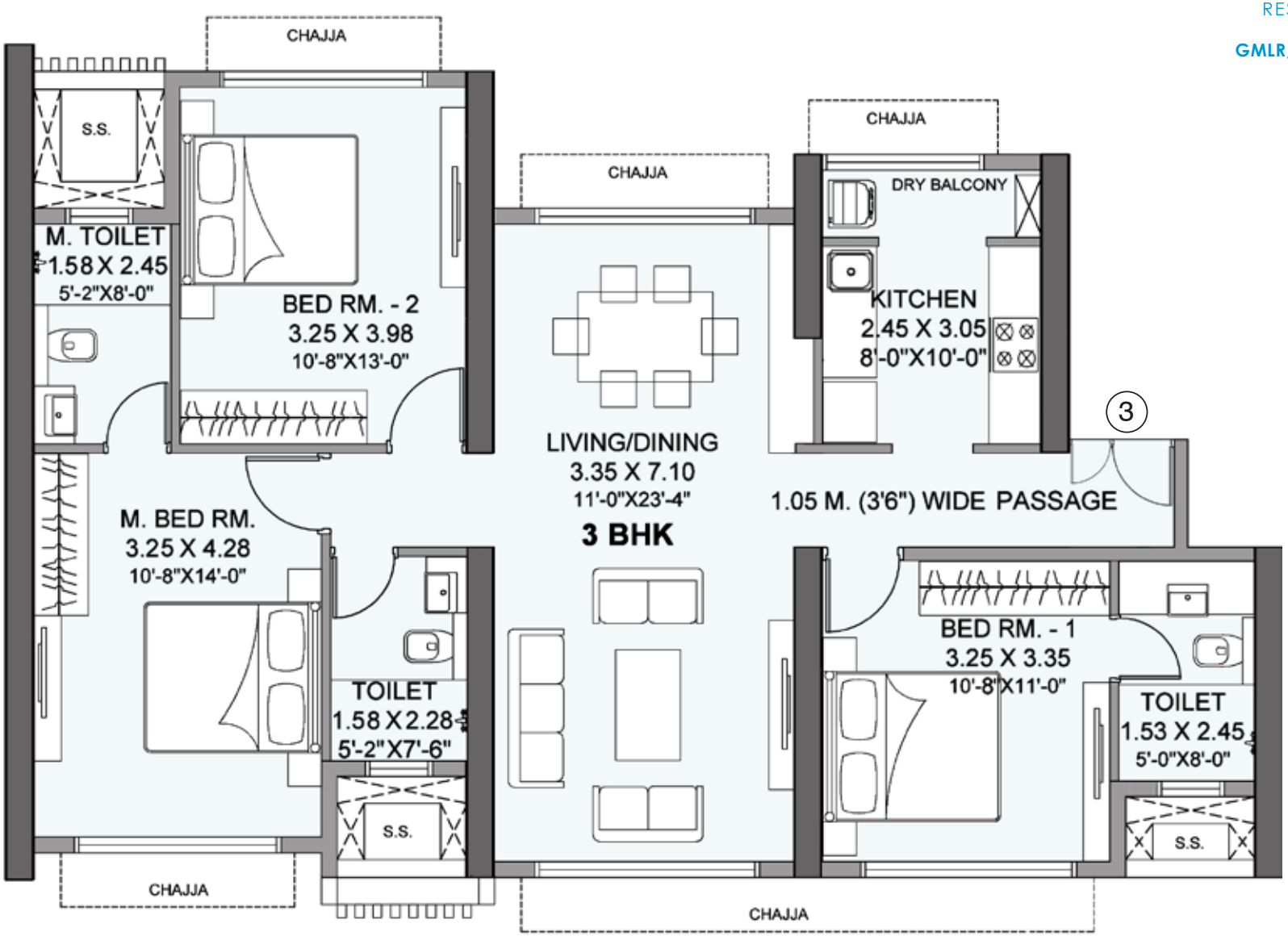

RERA Carpet Area - 91.63 Sq.M. (986 Sq.ft)

MahaRERA Registration No. P51800019950 available at website: http://maharera.mahaonline.gov.in

Disclaimer: CIANA registered as Tower D in RERA. The information provided in this advertisement including all pictures, images, plans, drawings, amenities, dimensions, elevations, illustrations, facilities, features, specifications, other information, etc. mentioned are indicative of the kind of development that is proposed and are subject to the approval from the competent authorities. Pictures, visuals, perspective views of building, model, furniture and maps are artist's conceptions and not the actuals. Furniture, Fixtures, Accessories and furnishings shown in the show flat are only for representation and shall not be provided in the actual flat. The mentioned project is mortgaged to ICICI Bank Ltd. No Objection Certificate (NOC)/ permission of the mortgagee Bank would be provided for sale of flats/units/property, if required. Version 1.1 Jan 2020

Unit Plan - CIANA

37th to 42nd 44th to 47th

atmosphere 2
RESIDENCES

GMLR, MULUND (W)

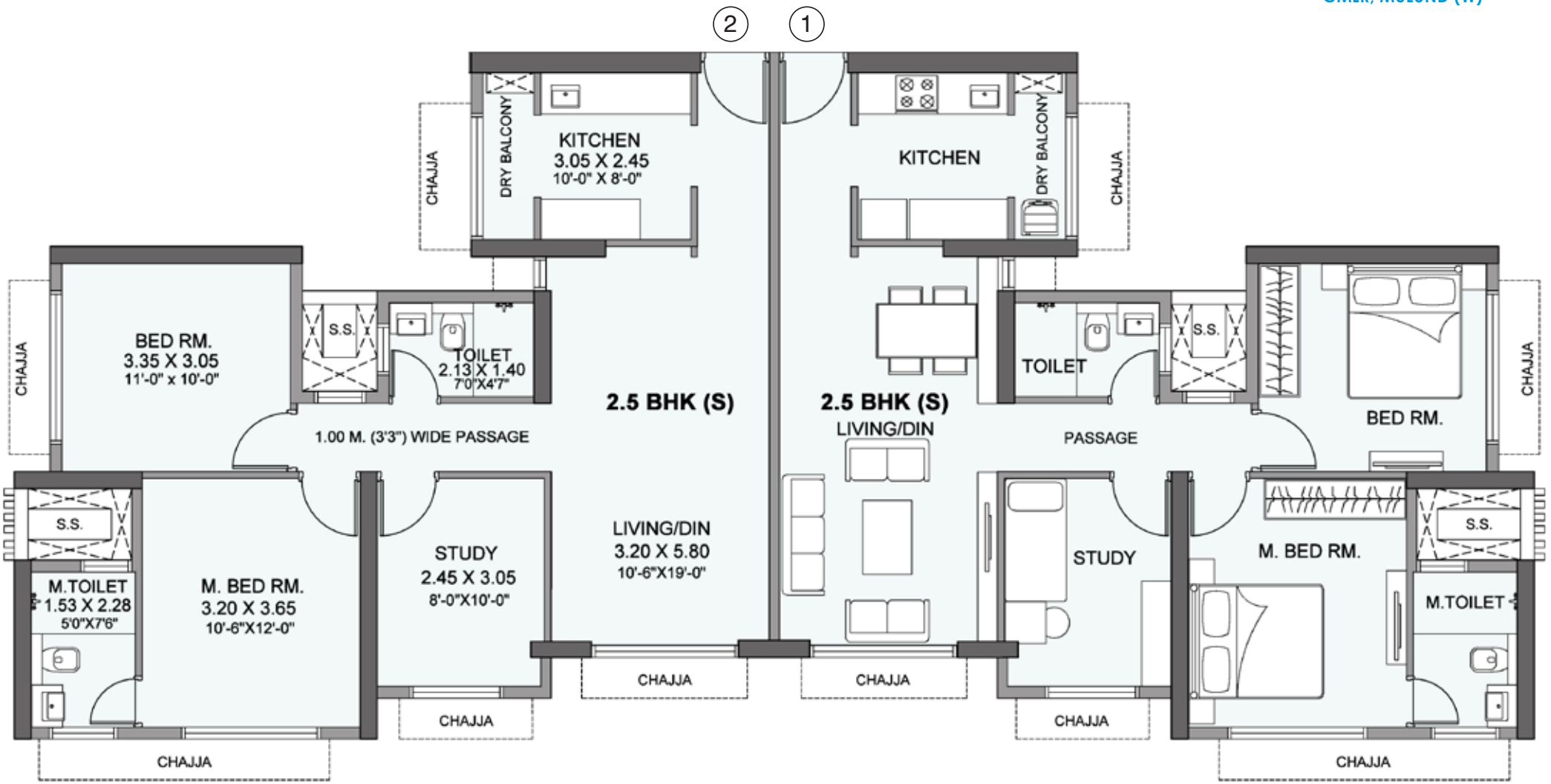

RERA Carpet Area - 71.59 Sq.M. (771 Sq.ft)

MahaRERA Registration No. P51800019950 available at website: http://maharera.mahaonline.gov.in

Disclaimer: CIANA registered as Tower D in RERA. The information provided in this advertisement including all pictures, images, plans, drawings, amenities, dimensions, elevations, illustrations, facilities, features, specifications, other information, etc. mentioned are indicative of the kind of development that is proposed and are subject to the approval from the competent authorities. Pictures, visuals, perspective views of building, model, furniture and maps are artist's conceptions and not the actuals. Furniture, Fixtures, Accessories and furnishings shown in the show flat are only for representation and shall not be provided in the actual flat. The mentioned project is mortgaged to ICICI Bank Ltd. No Objection Certificate (NOC)/ permission of the mortgagee Bank would be provided for sale of flats/units/property, if required. Version 1.1 Jan 2020

Unit Plan - CIANA

37th to 42nd 44th to 47th

atmosphere 2
RESIDENCES

GMLR, MULUND (W)

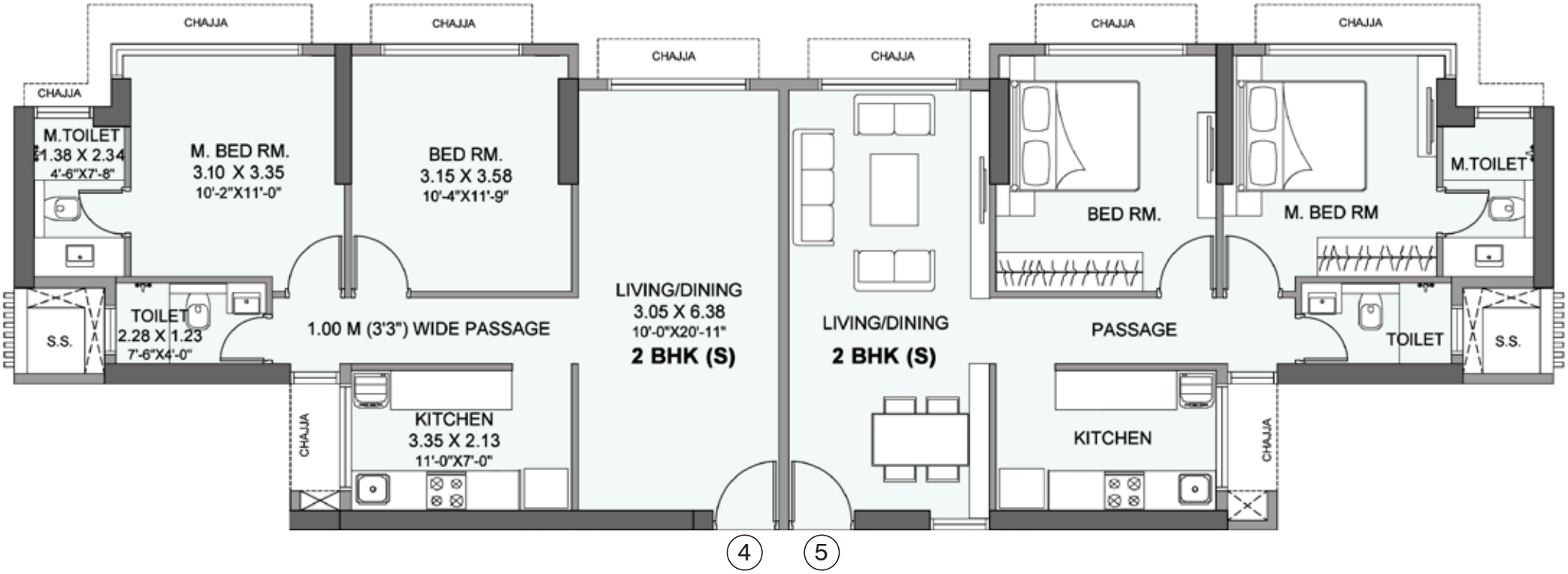

RERA Carpet Area - 63.19 Sq.M. (680 Sq.ft)

MahaRERA Registration No. P51800019950 available at website: http://maharera.mahaonline.gov.in

Disclaimer: CIANA registered as Tower D in RERA. The information provided in this advertisement including all pictures, images, plans, drawings, amenities, dimensions, elevations, illustrations, facilities, features, specifications, other information, etc. mentioned are indicative of the kind of development that is proposed and are subject to the approval from the competent authorities. Pictures, visuals, perspective views of building, model, furniture and maps are artist's conceptions and not the actuals. Furniture, Fixtures, Accessories and furnishings shown in the show flat are only for representation and shall not be provided in the actual flat. The mentioned project is mortgaged to ICICI Bank Ltd. No Objection Certificate (NOC)/ permission of the mortgagee Bank would be provided for sale of flats/units/property, if required. Version 1.1 Jan 2020

Unit Plan - CIANA

37th to 42nd 44th to 47th

atmosphere 2
RESIDENCES

GMLR, MULUND (W)

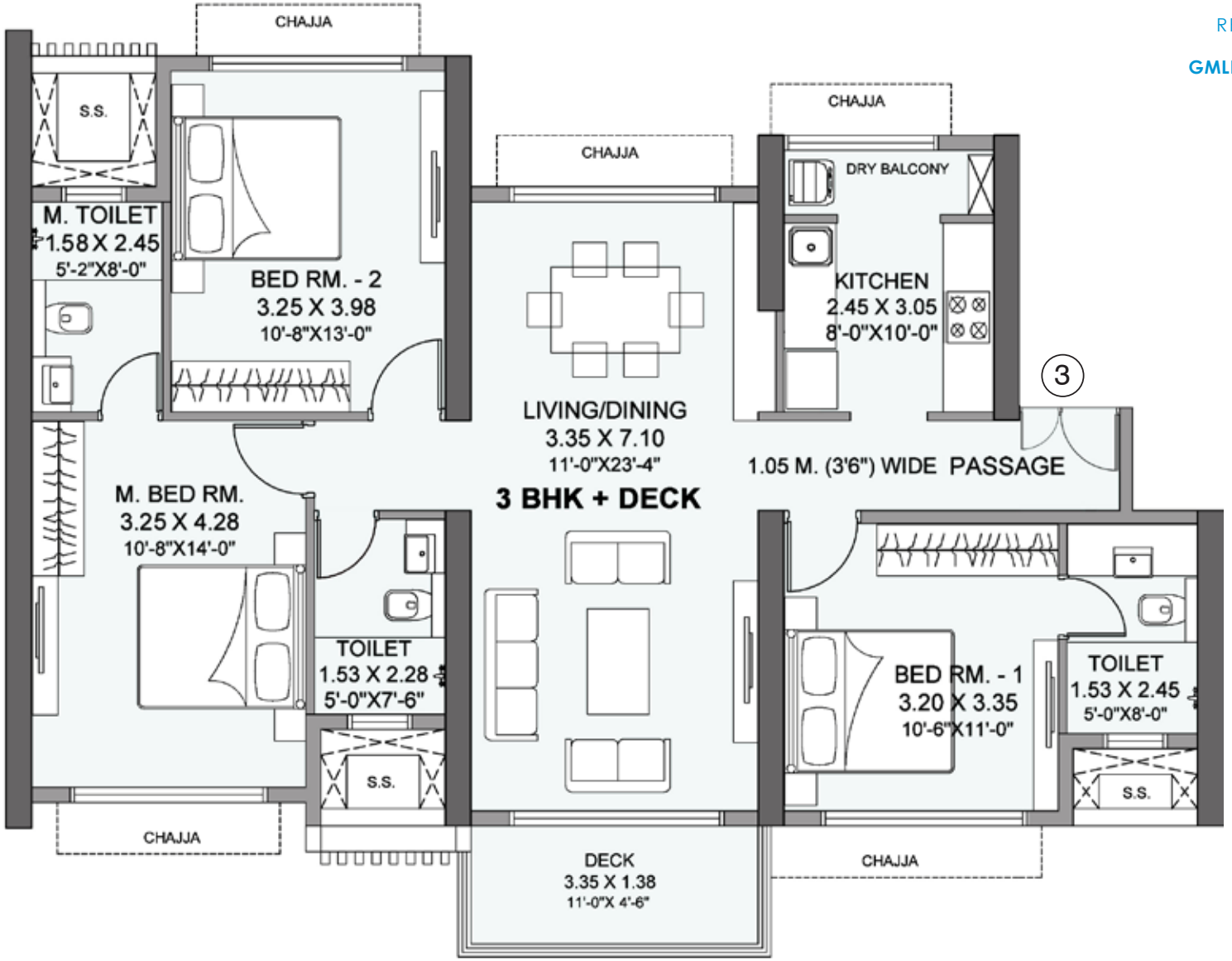

RERA Carpet Area - 92.21 Sq.M. (993 + Deck 49.50 Sq.ft)

MahaRERA Registration No. P51800019950 available at website: http://maharera.mahaonline.gov.in

Disclaimer: CIANA registered as Tower D in RERA. The information provided in this advertisement including all pictures, images, plans, drawings, amenities, dimensions, elevations, illustrations, facilities, features, specifications, other information, etc. mentioned are indicative of the kind of development that is proposed and are subject to the approval from the competent authorities. Pictures, visuals, perspective views of building, model, furniture and maps are artist's conceptions and not the actuals. Furniture, Fixtures, Accessories and furnishings shown in the show flat are only for representation and shall not be provided in the actual flat. The mentioned project is mortgaged to ICICI Bank Ltd. No Objection Certificate (NOC)/ permission of the mortgagee Bank would be provided for sale of flats/units/property, if required. Version 1.1 Jan 2020

Unit Plan - AURIS

5th to 7th, 9th to 14th, 16th to 21st, 24th to 28th & 30th, 35th, 37th to 42nd & 44th to 47th

atmosphere 2
RESIDENCES

GMLR, MULUND (W)

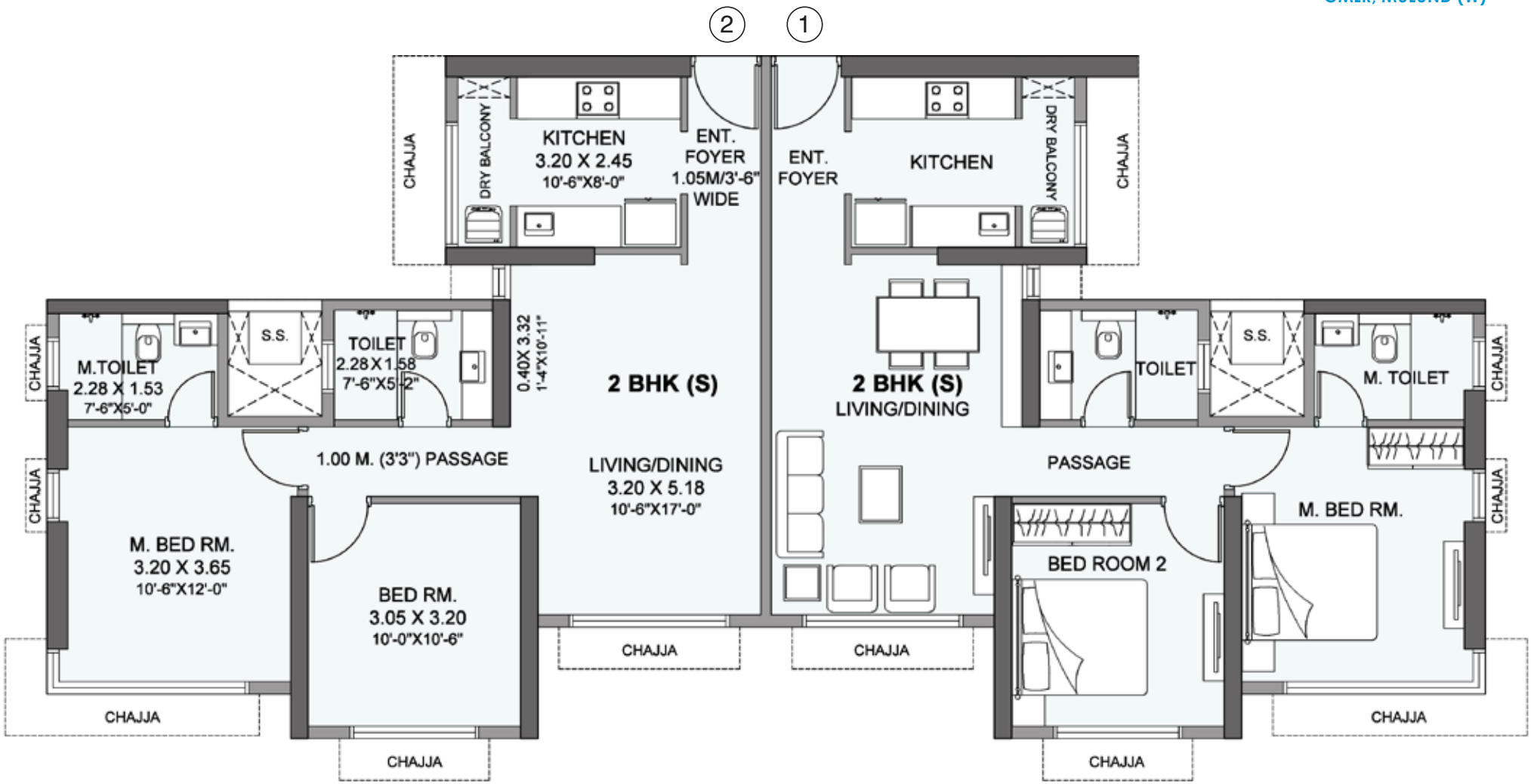

RERA Carpet Area - 63.13 Sq.M. (680 Sq.ft)

N

MahaRERA Registration No. P51800019950 available at website: http://maharera.mahaonline.gov.in

Disclaimer: AURIS registered as Tower E in RERA. The information provided in this advertisement including all pictures, images, plans, drawings, amenities, dimensions, elevations, illustrations, facilities, features, specifications, other information, etc. mentioned are indicative of the kind of development that is proposed and are subject to the approval from the competent authorities. Pictures, visuals, perspective views of building, model, furniture and maps are artist's conceptions and not the actuals. Furniture, Fixtures, Accessories and furnishings shown in the show flat are only for representation and shall not be provided in the actual flat. The mentioned project is mortgaged to ICICI Bank Ltd. No Objection Certificate (NOC)/ permission of the mortgagee Bank would be provided for sale of flats/units/property, if required. Version 1.1 Jan 2020

Unit Plan - AURIS

1st to 7th, 9th to 14th, 16th to 21st, 24th to 28th & 30th & 35th

atmosphere 2
RESIDENCES

GMLR, MULUND (W)

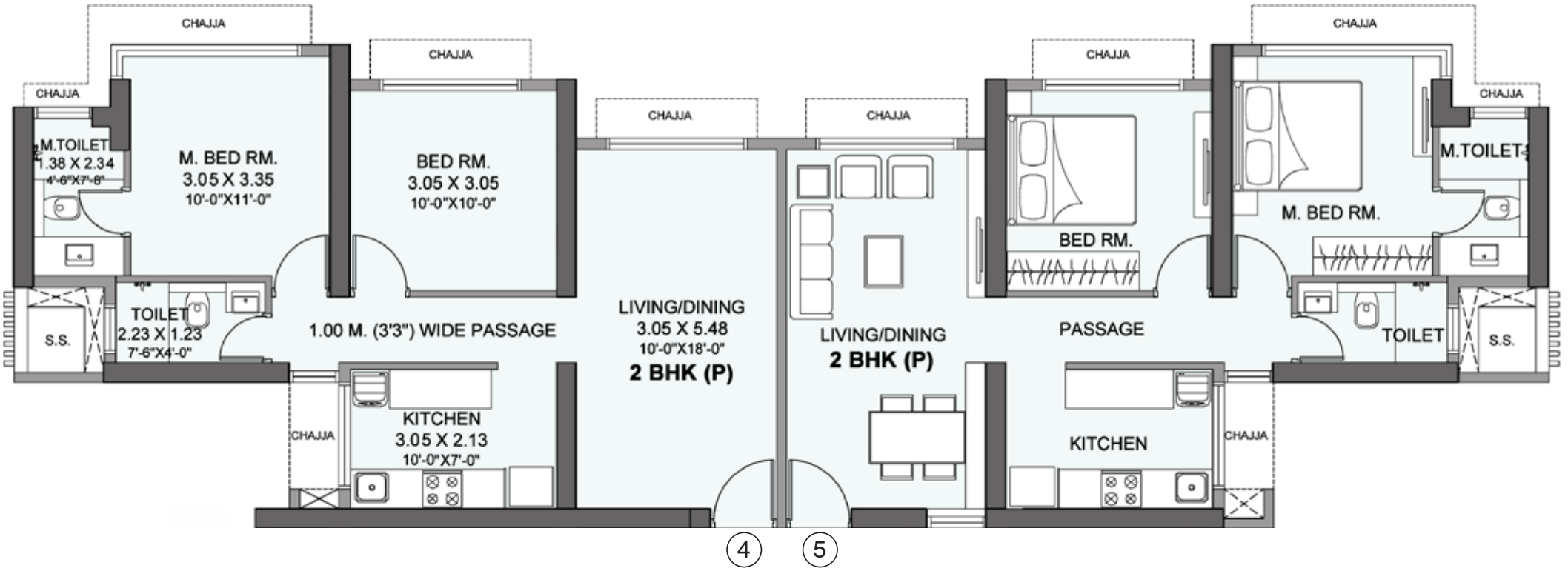

RERA Carpet Area - 57.45 Sq.M. (618 Sq.ft)

MahaRERA Registration No. P51800019950 available at website: http://maharera.mahaonline.gov.in

Disclaimer: AURIS registered as Tower E in RERA. The information provided in this advertisement including all pictures, images, plans, drawings, amenities, dimensions, elevations, illustrations, facilities, features, specifications, other information, etc. mentioned are indicative of the kind of development that is proposed and are subject to the approval from the competent authorities. Pictures, visuals, perspective views of building, model, furniture and maps are artist's conceptions and not the actuals. Furniture, Fixtures, Accessories and furnishings shown in the show flat are only for representation and shall not be provided in the actual flat. The mentioned project is mortgaged to ICICI Bank Ltd. No Objection Certificate (NOC)/ permission of the mortgagee Bank would be provided for sale of flats/units/property, if required. Version 1.1 Jan 2020

Unit Plan - AURIS

5th to 7th, 9th to 14th, 16th to 21st, 24th to 28th & 30th & 35th

atmosphere 2
RESIDENCES

GMLR, MULUND (W)

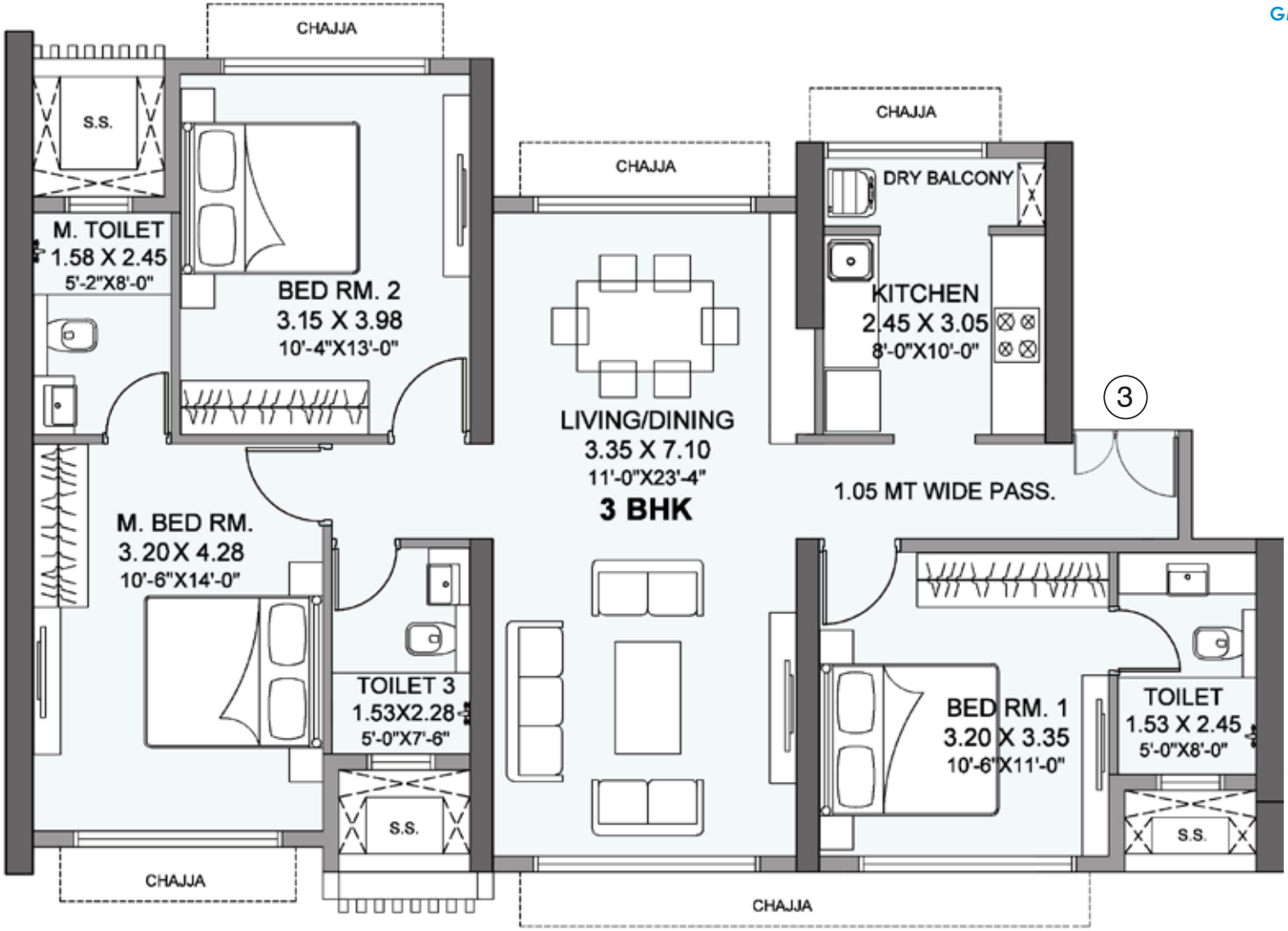

RERA Carpet Area - 90.60 Sq.M. (975 Sq.ft)

N

MahaRERA Registration No. P51800019950 available at website: http://maharera.mahaonline.gov.in

Disclaimer: AURIS registered as Tower E in RERA. The information provided in this advertisement including all pictures, images, plans, drawings, amenities, dimensions, elevations, illustrations, facilities, features, specifications, other information, etc. mentioned are indicative of the kind of development that is proposed and are subject to the approval from the competent authorities. Pictures, visuals, perspective views of building, model, furniture and maps are artist's conceptions and not the actuals. Furniture, Fixtures, Accessories and furnishings shown in the show flat are only for representation and shall not be provided in the actual flat. The mentioned project is mortgaged to ICICI Bank Ltd. No Objection Certificate (NOC)/ permission of the mortgagee Bank would be provided for sale of flats/units/property, if required. Version 1.1 Jan 2020

Unit Plan - AURIS

5th to 7th, 9th to 14th, 16th to 21st, 24th to 28th & 30th & 35th

atmosphere 2
RESIDENCES

GMLR, MULUND (W)

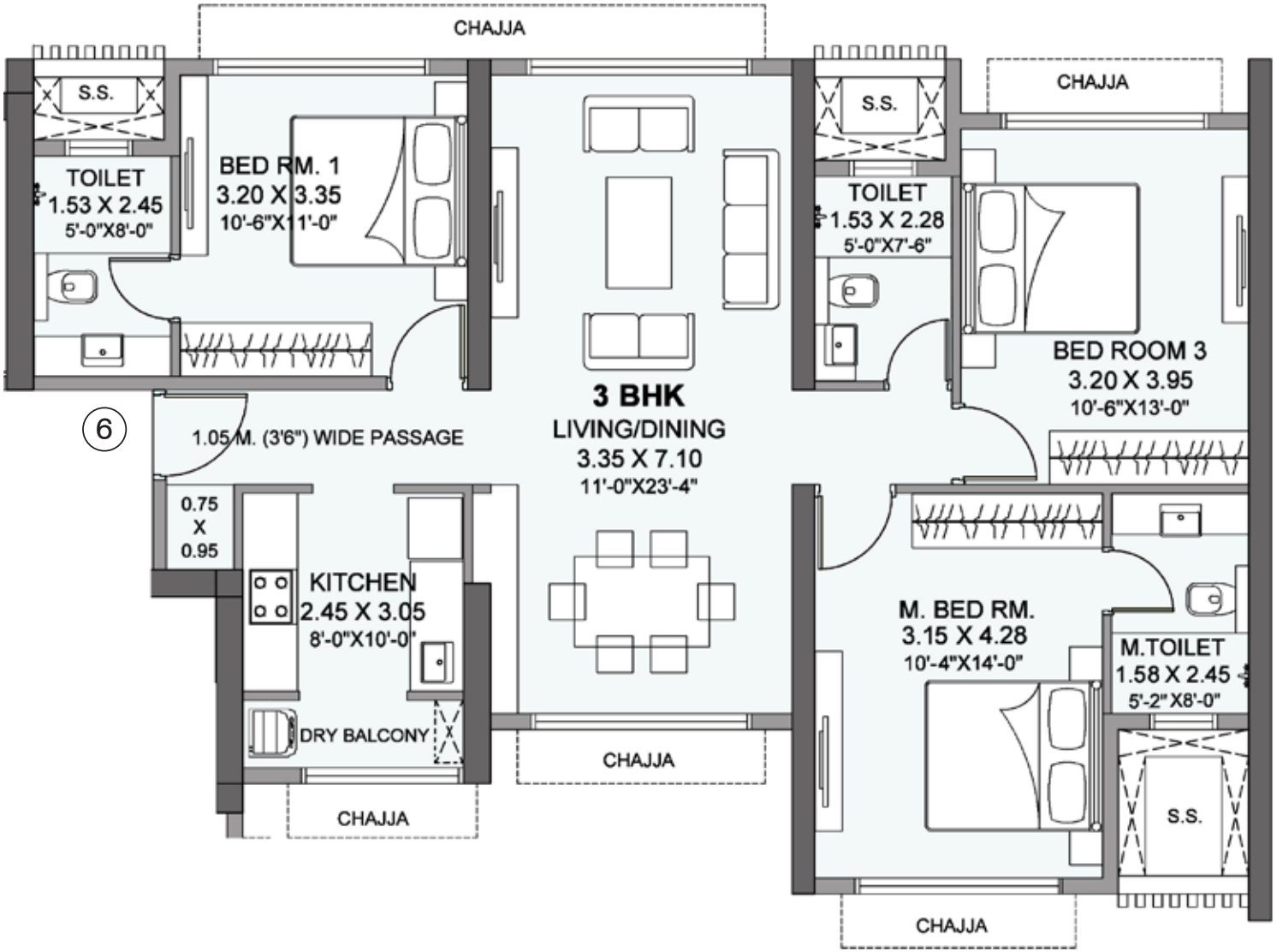

RERA Carpet Area - 90.60 Sq.M. (975 Sq.ft)

N

MahaRERA Registration No. P51800019950 available at website: http://maharera.mahaonline.gov.in

Disclaimer: AURIS registered as Tower E in RERA. The information provided in this advertisement including all pictures, images, plans, drawings, amenities, dimensions, elevations, illustrations, facilities, features, specifications, other information, etc. mentioned are indicative of the kind of development that is proposed and are subject to the approval from the competent authorities. Pictures, visuals, perspective views of building, model, furniture and maps are artist's conceptions and not the actuals. Furniture, Fixtures, Accessories and furnishings shown in the show flat are only for representation and shall not be provided in the actual flat. The mentioned project is mortgaged to ICICI Bank Ltd. No Objection Certificate (NOC)/ permission of the mortgagee Bank would be provided for sale of flats/units/property, if required. Version 1.1 Jan 2020

Unit Plan - AURIS

37th to 42nd 44th to 47th

atmosphere 2
RESIDENCES

GMLR, MULUND (W)

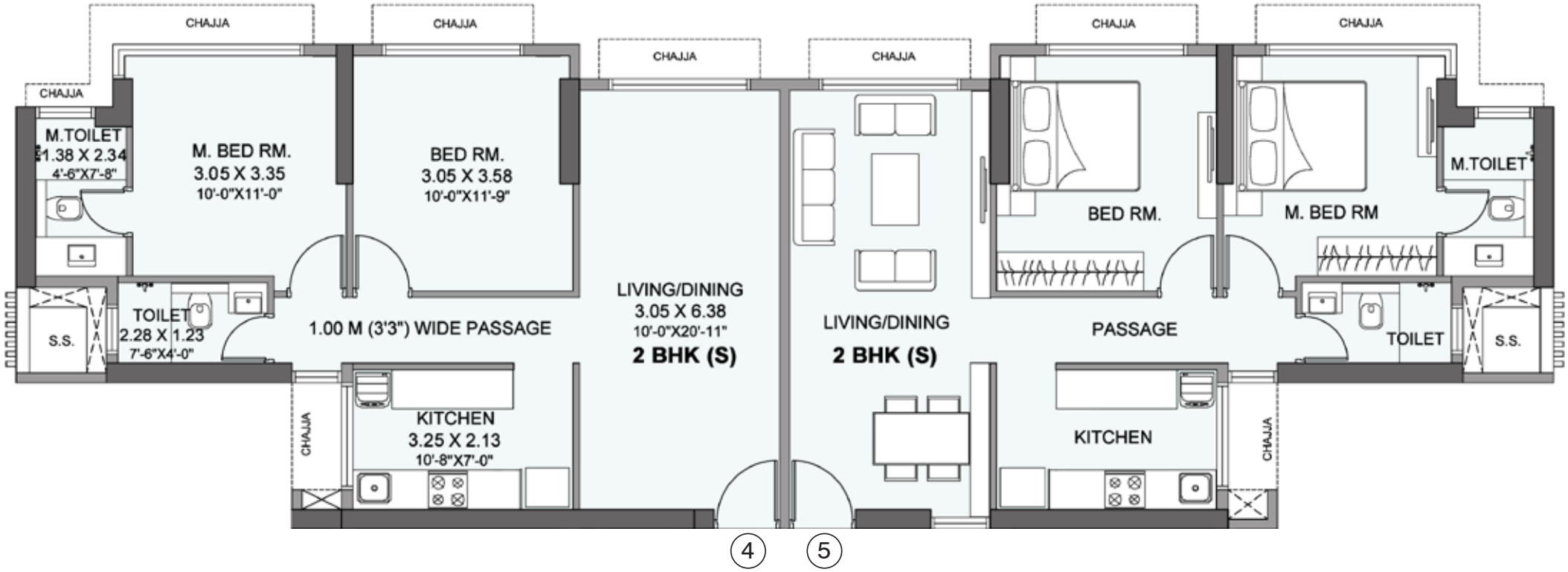

RERA Carpet Area - 62.27 Sq.M. (670 Sq.ft)

MahaRERA Registration No. P51800019950 available at website: http://maharera.mahaonline.gov.in

Disclaimer: AURIS registered as Tower E in RERA. The information provided in this advertisement including all pictures, images, plans, drawings, amenities, dimensions, elevations, illustrations, facilities, features, specifications, other information, etc. mentioned are indicative of the kind of development that is proposed and are subject to the approval from the competent authorities. Pictures, visuals, perspective views of building, model, furniture and maps are artist's conceptions and not the actuals. Furniture, Fixtures, Accessories and furnishings shown in the show flat are only for representation and shall not be provided in the actual flat. The mentioned project is mortgaged to ICICI Bank Ltd. No Objection Certificate (NOC)/ permission of the mortgagee Bank would be provided for sale of flats/units/property, if required. Version 1.1 Jan 2020

Unit Plan - AURIS

37th to 42nd 44th to 47th

atmosphere 2
RESIDENCES

GMLR, MULUND (W)

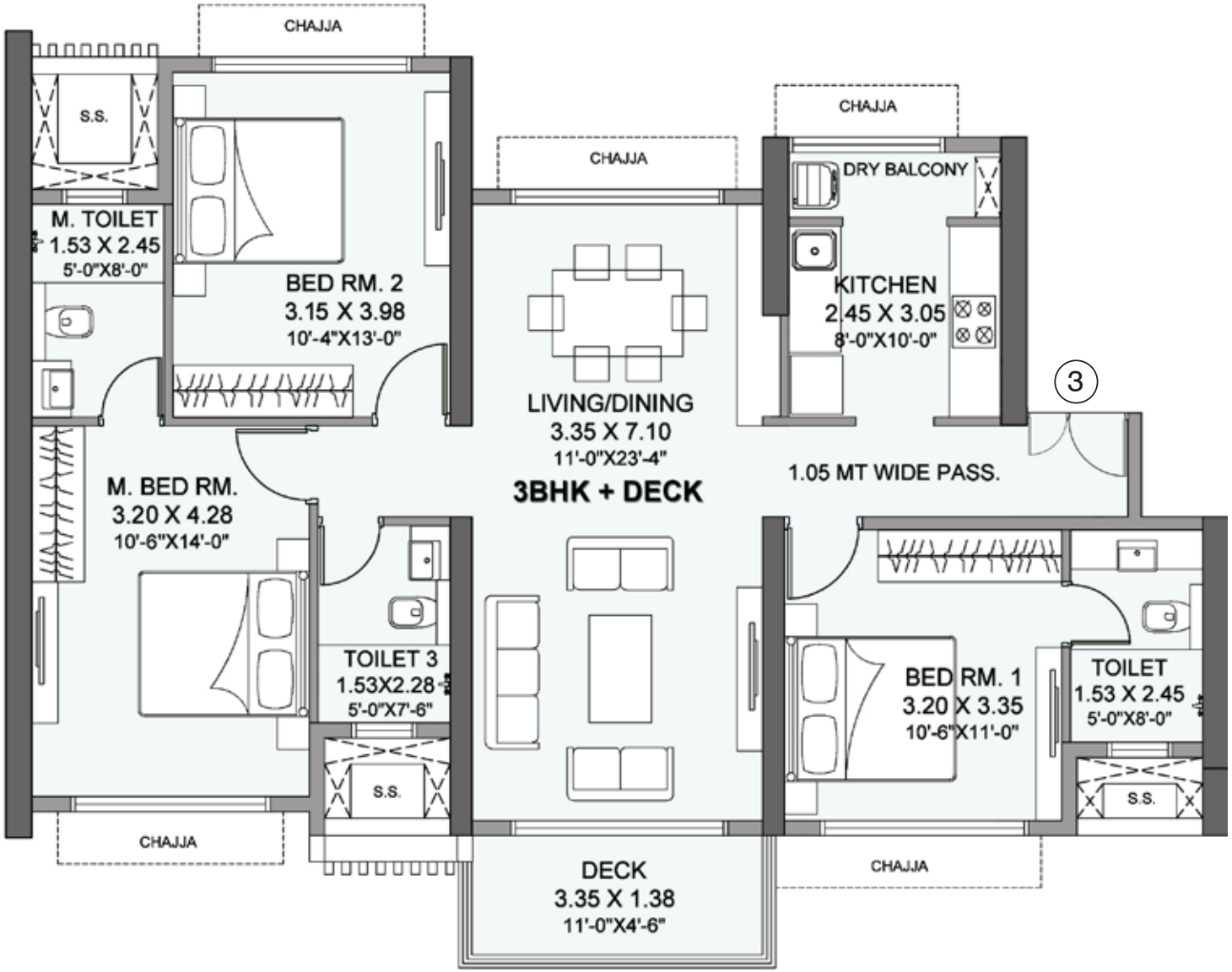

RERA Carpet Area - 91.26 Sq.M. (982 + Deck 49.50 Sq.ft)

N

MahaRERA Registration No. P51800019950 available at website: http://maharera.mahaonline.gov.in

Disclaimer: AURIS registered as Tower E in RERA. The information provided in this advertisement including all pictures, images, plans, drawings, amenities, dimensions, elevations, illustrations, facilities, features, specifications, other information, etc. mentioned are indicative of the kind of development that is proposed and are subject to the approval from the competent authorities. Pictures, visuals, perspective views of building, model, furniture and maps are artist's conceptions and not the actuals. Furniture, Fixtures, Accessories and furnishings shown in the show flat are only for representation and shall not be provided in the actual flat. The mentioned project is mortgaged to ICICI Bank Ltd. No Objection Certificate (NOC)/ permission of the mortgagee Bank would be provided for sale of flats/units/property, if required. Version 1.1 Jan 2020

Unit Plan - AURIS

37th to 42nd 44th to 47th

atmosphere 2
RESIDENCES

GMLR, MULUND (W)

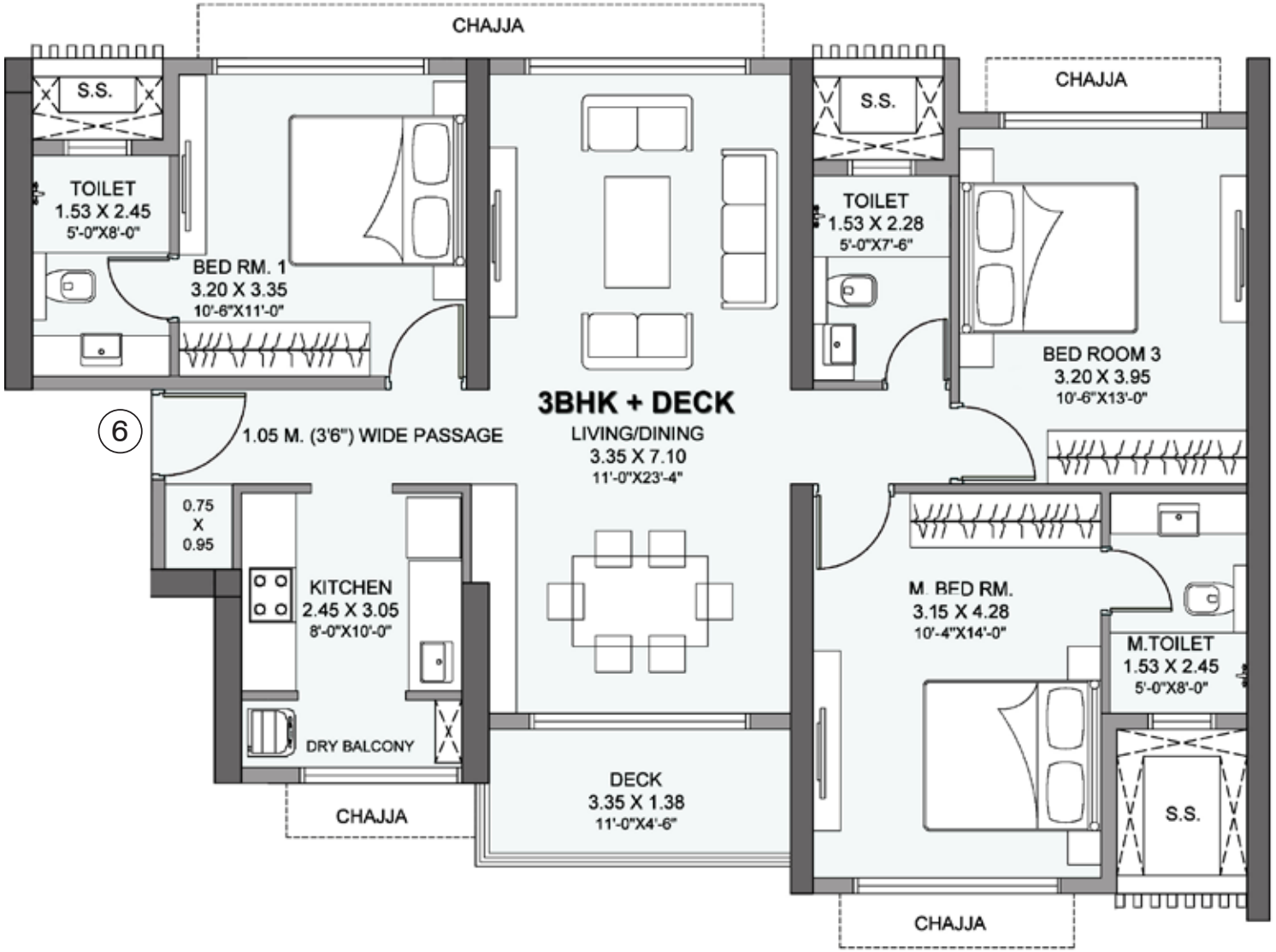

RERA Carpet Area - 91.75 Sq.M. (988 + Deck 49.50 Sq.ft)

N

MahaRERA Registration No. P51800019950 available at website: http://maharera.mahaonline.gov.in

Disclaimer: AURIS registered as Tower E in RERA. The information provided in this advertisement including all pictures, images, plans, drawings, amenities, dimensions, elevations, illustrations, facilities, features, specifications, other information, etc. mentioned are indicative of the kind of development that is proposed and are subject to the approval from the competent authorities. Pictures, visuals, perspective views of building, model, furniture and maps are artist's conceptions and not the actuals. Furniture, Fixtures, Accessories and furnishings shown in the show flat are only for representation and shall not be provided in the actual flat. The mentioned project is mortgaged to ICICI Bank Ltd. No Objection Certificate (NOC)/ permission of the mortgagee Bank would be provided for sale of flats/units/property, if required. Version 1.1 Jan 2020

Unit Plan - AZURE

5th to 7th, 9th to 14th, 16th to 21st, 23rd to 28th, 30th to 35th

atmosphere 2
RESIDENCES

GMLR, MULUND (W)

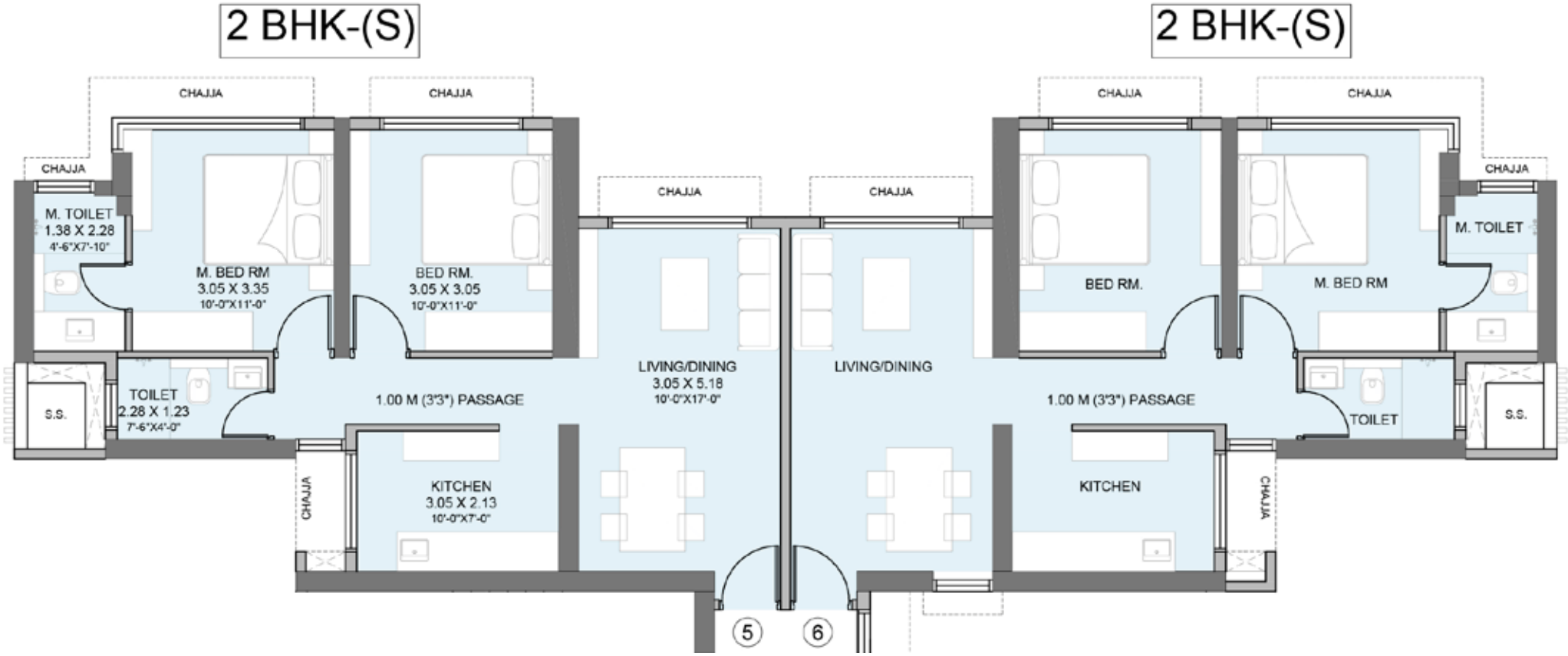

RERA Carpet Area - 57.91 Sq.M. (623 Sq.ft)

N

MahaRERA Registration No. P51800019950 available at website: http://maharera.mahaonline.gov.in

Disclaimer: CIANA registered as Tower D in RERA. The information provided in this advertisement including all pictures, images, plans, drawings, amenities, dimensions, elevations, illustrations, facilities, features, specifications, other information, etc. mentioned are indicative of the kind of development that is proposed and are subject to the approval from the competent authorities. Pictures, visuals, perspective views of building, model, furniture and maps are artist's conceptions and not the actuals. Furniture, Fixtures, Accessories and furnishings shown in the show flat are only for representation and shall not be provided in the actual flat. The mentioned project is mortgaged to ICICI Bank Ltd. No Objection Certificate (NOC)/ permission of the mortgagee Bank would be provided for sale of flats/units/property, if required.

Unit Plan - AZURE

5th to 7th, 9th to 14th, 16th to 21st, 23rd to 28th, 30th to 35th

atmosphere 2
RESIDENCES

GMLR, MULUND (W)

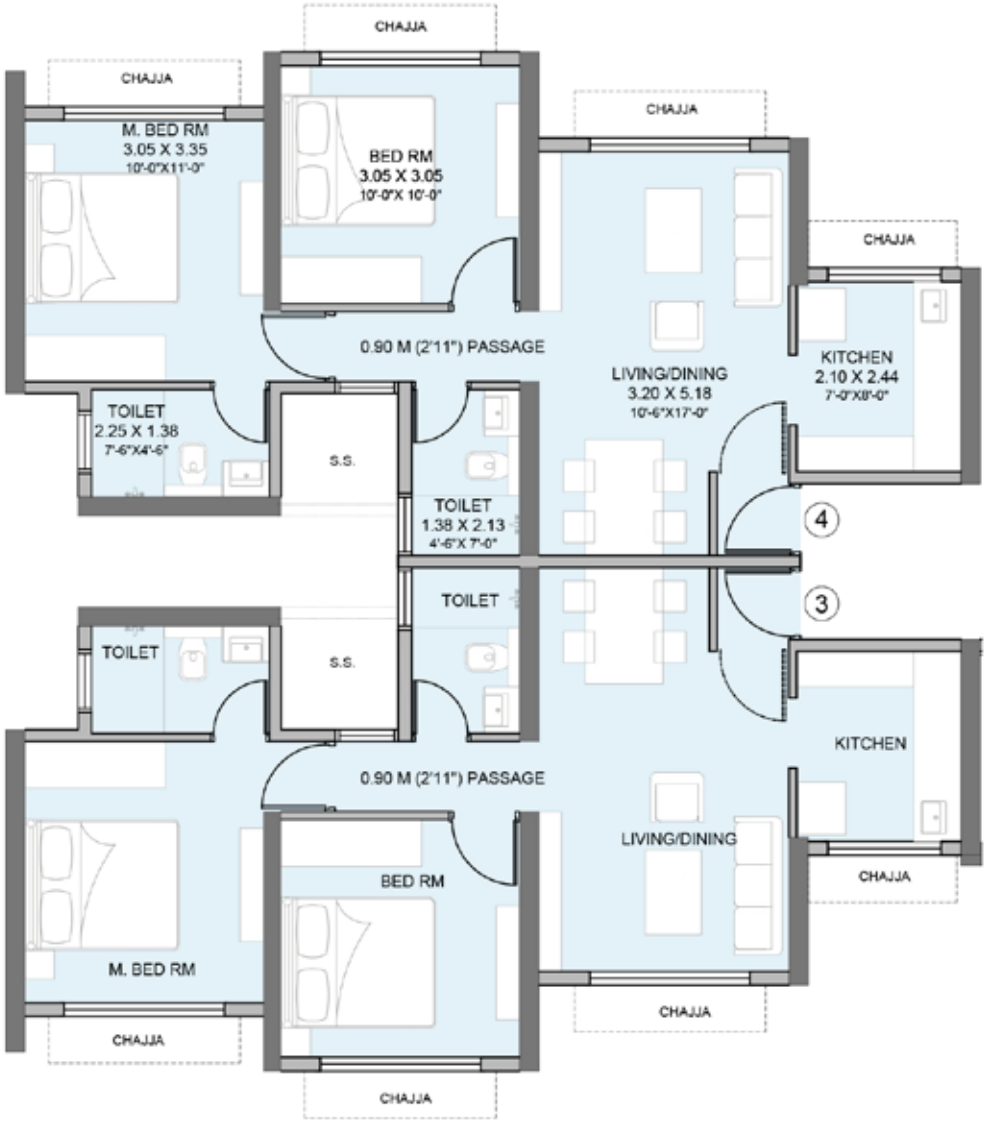

2 BHK-(C)

RERA Carpet Area - 53.16 Sq.M. (572 Sq.ft)

N

MahaRERA Registration No. P51800019950 available at website: http://maharera.mahaonline.gov.in

Disclaimer: CIANA registered as Tower D in RERA. The information provided in this advertisement including all pictures, images, plans, drawings, amenities, dimensions, elevations, illustrations, facilities, features, specifications, other information, etc. mentioned are indicative of the kind of development that is proposed and are subject to the approval from the competent authorities. Pictures, visuals, perspective views of building, model, furniture and maps are artist's conceptions and not the actuals. Furniture, Fixtures, Accessories and furnishings shown in the show flat are only for representation and shall not be provided in the actual flat. The mentioned project is mortgaged to ICICI Bank Ltd. No Objection Certificate (NOC)/ permission of the mortgagee Bank would be provided for sale of flats/units/property, if required.

Unit Plan - AZURE

5th to 7th, 9th to 14th, 16th to 21st, 23rd to 28th, 30th to 35th

atmosphere 2
RESIDENCES

GMLR, MULUND (W)

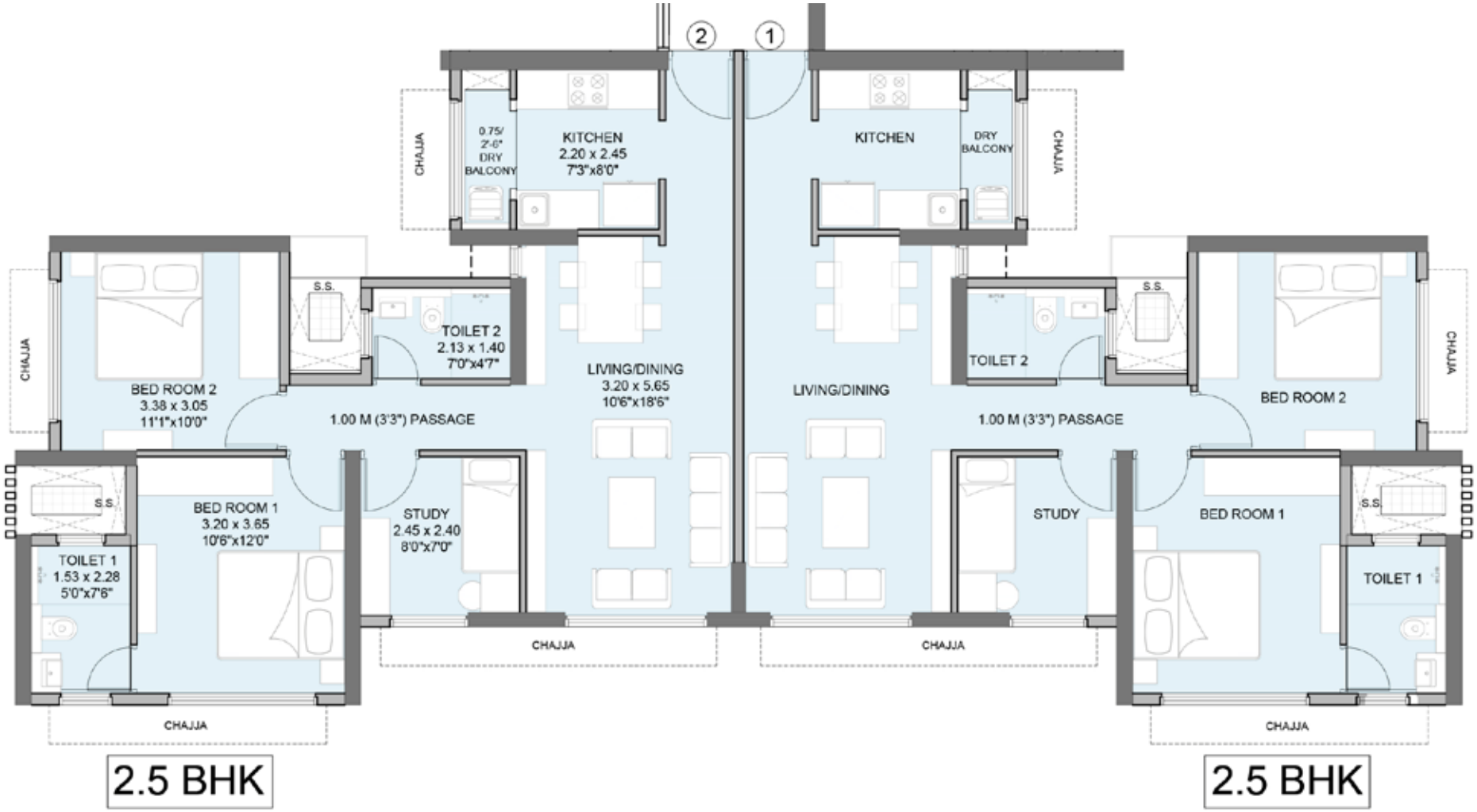

RERA Carpet Area - 69.97 Sq.M. (753 Sq.ft)

N

MahaRERA Registration No. P51800019950 available at website: http://maharera.mahaonline.gov.in

Disclaimer: CIANA registered as Tower D in RERA. The information provided in this advertisement including all pictures, images, plans, drawings, amenities, dimensions, elevations, illustrations, facilities, features, specifications, other information, etc. mentioned are indicative of the kind of development that is proposed and are subject to the approval from the competent authorities. Pictures, visuals, perspective views of building, model, furniture and maps are artist's conceptions and not the actuals. Furniture, Fixtures, Accessories and furnishings shown in the show flat are only for representation and shall not be provided in the actual flat. The mentioned project is mortgaged to ICICI Bank Ltd. No Objection Certificate (NOC)/ permission of the mortgagee Bank would be provided for sale of flats/units/property, if required.

Unit Plan - AZURE

37th to 42nd & 44th to 47th

atmosphere 2
RESIDENCES

GMLR, MULUND (W)

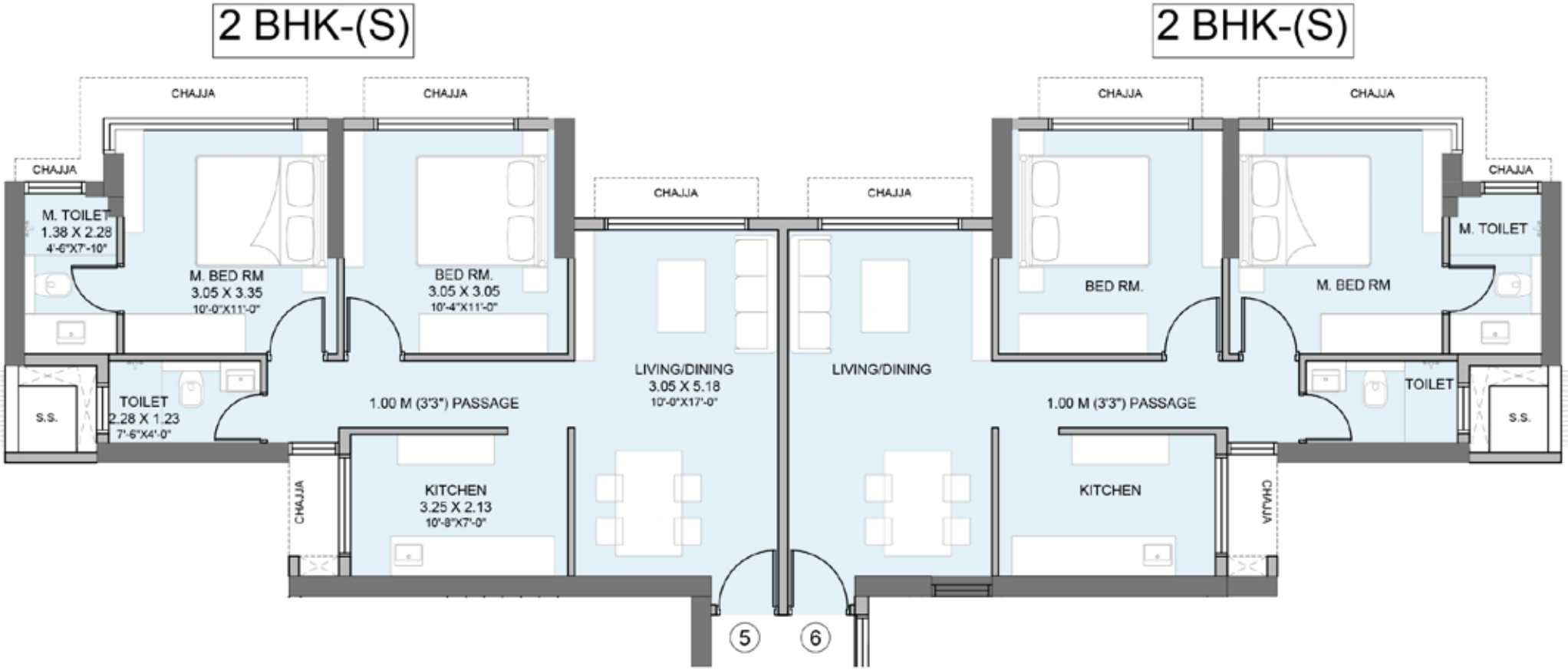

RERA Carpet Area - 58.06 Sq.M. (625 Sq.ft)

N

MahaRERA Registration No. P51800019950 available at website: http://maharera.mahaonline.gov.in

Disclaimer: CIANA registered as Tower D in RERA. The information provided in this advertisement including all pictures, images, plans, drawings, amenities, dimensions, elevations, illustrations, facilities, features, specifications, other information, etc. mentioned are indicative of the kind of development that is proposed and are subject to the approval from the competent authorities. Pictures, visuals, perspective views of building, model, furniture and maps are artist's conceptions and not the actuals. Furniture, Fixtures, Accessories and furnishings shown in the show flat are only for representation and shall not be provided in the actual flat. The mentioned project is mortgaged to ICICI Bank Ltd. No Objection Certificate (NOC)/ permission of the mortgagee Bank would be provided for sale of flats/units/property, if required.

Unit Plan - AZURE

37th to 42nd & 44th to 47th

atmosphere 2
RESIDENCES

GMLR, MULUND (W)

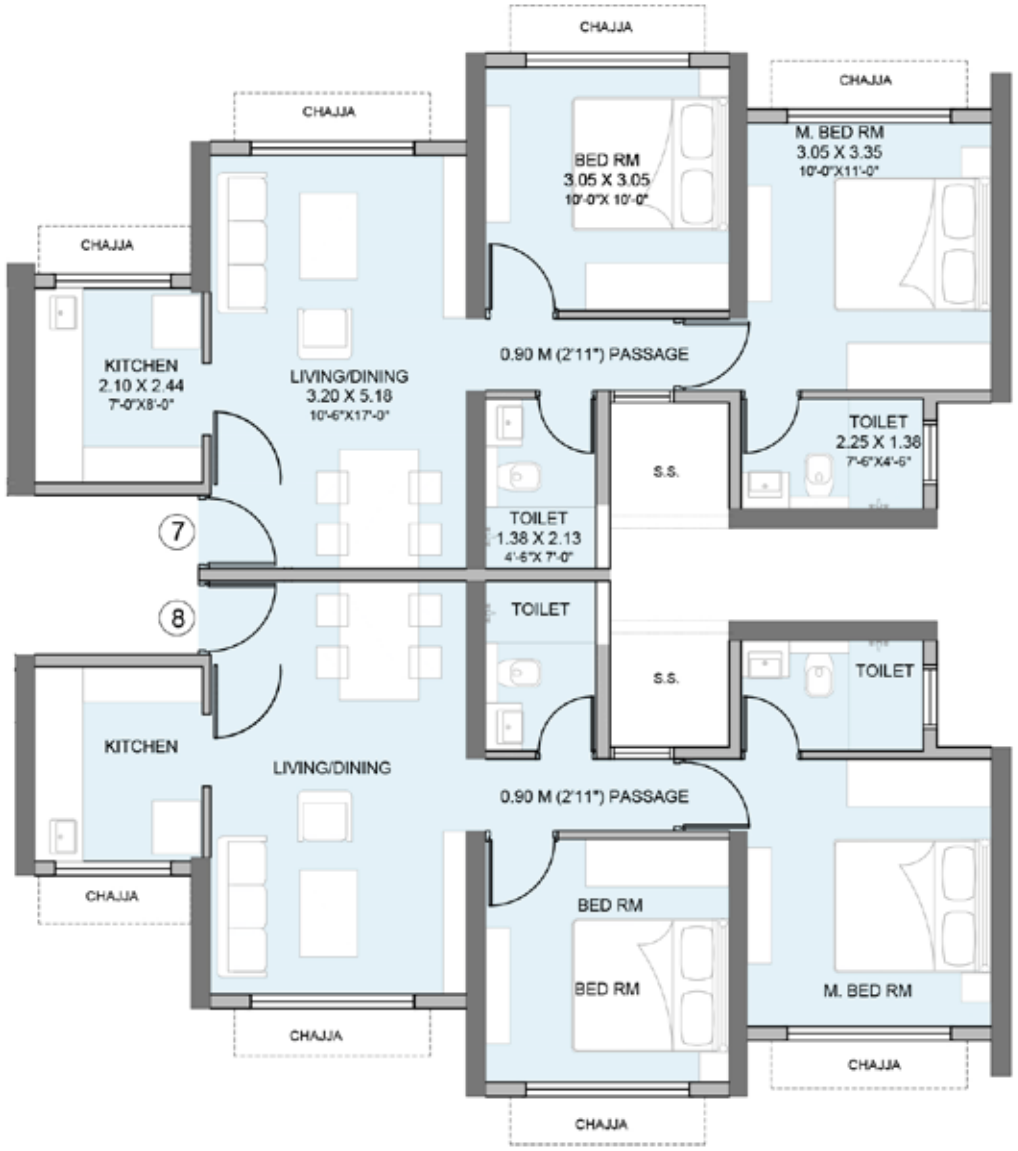

2 BHK-(C)

RERA Carpet Area - 53.16 Sq.M. (572 Sq.ft)

N

MahaRERA Registration No. P51800019950 available at website: http://maharera.mahaonline.gov.in

Disclaimer: CIANA registered as Tower D in RERA. The information provided in this advertisement including all pictures, images, plans, drawings, amenities, dimensions, elevations, illustrations, facilities, features, specifications, other information, etc. mentioned are indicative of the kind of development that is proposed and are subject to the approval from the competent authorities. Pictures, visuals, perspective views of building, model, furniture and maps are artist's conceptions and not the actuals. Furniture, Fixtures, Accessories and furnishings shown in the show flat are only for representation and shall not be provided in the actual flat. The mentioned project is mortgaged to ICICI Bank Ltd. No Objection Certificate (NOC)/ permission of the mortgagee Bank would be provided for sale of flats/units/property, if required.

atmosphere 2
RESIDENCES
GMLR, MULUND (W)

Master Layout

MahaRERA Registration No. P51800019950 available at website: http://maharera.mahaonline.gov.in

Disclaimer: The information provided in this advertisement including all pictures, images, plans, drawings, amenities, dimensions, elevations, illustrations, facilities, features, specifications, other information, etc. mentioned are indicative of the kind of development that is proposed and are subject to the approval from the competent authorities. Pictures, visuals, perspective views of building, model, furniture and maps are artist's conceptions and not the actuals. Furniture, Fixtures, Accessories and furnishings shown in the show flat are only for representation and shall not be provided in the actual flat. The mentioned project is mortgaged to ICICI Bank Ltd. No Objection Certificate (NOC)/ permission of the mortgagee Bank would be provided for sale of flats/units/property, if required. Version 1.1 Jan 2020.